WEATHER PREDICTION.
For Newark and vicinity: Fair; warmer tonight and Wednesday.

THE NEWARK ADVOCATE

ONLY SIX WEEKS
Till Christmas. Buy Presents Now and Avoid the Rush.

VOLUME 63—NUMBER 64. NEWARK, OHIO, TUESDAY EVENING, NOVEMBER 17, 1908. TEN CENTS A WEEK.

VICTORS IN THREE COUNTIES

Muskingum, Tuscarawas and Hancock Will Go on Water Wagon

208 SALOONS VOTED OUT

City of Zanesville Gives Big Wet Majority But Rural Districts Do the Business.

Columbus, Nov. 12.—By majorities ranging from 983 to 2031, three Ohio counties yesterday were added to the dry column, Muskingum, with 79 saloons, three breweries and a distillery; Tuscarawas, with 95, and Hancock, with 34. There had been much speculation as to the outcome of the option fight in Muskingum county, because of the fact that its county seat, Zanesville, is one of the most populous municipalities to be affected by the election. First reports from that county were favorable to a wet victory, but for a day or two previous to the election the predictions were for the drys. A heavy vote was polled in each county.

As has been the case in the majority of the counties that have voted, the cities and county seats gave wet majorities, that in Zanesville being 1414, which is 209 more than the dry majority in the county, but the dry votes in the villages and rural districts overbalanced the wet votes of the larger towns.

Belmont county votes today, Lake county Thursday and Richland Friday.

Zanesville, Nov. 17.—Muskingum county has gone dry by 1,116 majority. majority.

Zanesville "went went" by a majority of 1414, but the country precincts rolled up a dry majority big enough to overcome it by eleven hundred or more.

All but three of the country precincts, outside of the city of Zanesville, give a dry majority of 2,499.

Roseville corporation went dry, 101 to 115.

Dresden went dry, 219 to 181.

The following is the complete vote of the city and all but three of the county precincts:

Zanesville—	Dry.	Wet.
First ward	453	1097
Second ward	555	1095
Third ward	1304	1231
Fourth ward	606	847
Country Precincts—		
Norwich Cor.	46	6
Jefferson Twp.	6	14
Cannelville Cor.	68	71
Newtonville Pre.	158	38
South Zanesville Pre.	39	29
New Concord Pre.	74	8
New Concord Cor.	179	26
Taylorsville Pre.	113	49
Clay Twp.	46	23
Roseville Cor.	201	115
Brush Creek	178	119
Uniontown Pre.	135	95
Highland	139	13
Monroe	155	50
Salt Creek	178	65
Norwich Pre.	97	19
Duncan Falls	90	46
Blue Rock	165	61
Perry Twp.	124	78
Harrison Twp.	86	31
Falls B	98	128
South Zanesville Cor.	113	92
Falls A	171	131
Washington Twp. B.	86	109
Dresden Cor.	219	181
Hopewell Twp.	241	69
Salem Twp.	88	45
Adamsville Cor.	37	12
Uniontown Pre.	135	95
Cass Twp.	198	56
Meigs Twp.	197	73
Frazeysburg Cor.	114	47
Jackson Twp.	118	58
Muskingum Twp.	122	65
Rich Hill	199	71
Adams Twp.	86	28
Rich Hill	199	71
Springfield Twp.	125	60
Licking Twp.	127	76
Uniontown Cor.	30	20

All the villages in the county went dry except Cannelville, Roseville and Dresden gave larger majorities than the wets anticipated. Dresden going dry by 39 and Roseville by 86 votes, while Jefferson township, adjacent to Dresden, went 8 wet, but there are only 20 votes in this precinct. In Clay township, just outside Roseville, the dry majority was 17 votes. Taylorsville went 64 dry, Frazeysburg dry by 67 votes, Adamsville dry by 25 votes, South Zanesville dry

(Continued on page 5, 4th col.)

EFFORT TO COUNT OUT TREASURER-ELECT CREAMER MADE BY REPUBLICANS

Columbus, Nov. 17.—D. S. Creamer, Democratic candidate for state treasurer, went to Cleveland today to put experts to work on the books of the Cuyahoga county board of elections as a result of the announcement that errors had made a difference of 4,799 votes in favor of Green, Republican. If this vote is correct, Democrats still claim Creamer's election by 1,500, while Republicans claim Green by 700. The complete official vote will probably be necessary to decide the the contest.

Columbus, O., Nov. 17.—Through the receipt of intelligence that a vital error had been made in counting the votes in Cuyahoga county, the Republican managers are claiming the election of Charles C. Green, the party candidate for state treasurer, over David Staley Creamer, of St. Clairsville, the Democratic nominee, by nearly 1,000 plurality.

Until this news was received the election of Mr. Creamer was conceded by all save Mr. Green himself.

While the claim of victory is made for him, it is proper to say that there is extreme doubt that it is well founded. To the contrary, there are substantial grounds for the belief, that, admitting that this error will give Green a comparaively tremendous gain, it will not wipe out the known lead possessed by Mr. Creamer before it was discovered.

Last Saturday the Democratic nominee asserted that his plurality was in the neighborhood of 6,000.

It will require the official count to establish the accuracy of these gains or losses. The announcement of the mistake and the following assertion that Mr. Green had been elected, as may well be imagined, created a profound political sensation.

Every possible avenue of inquiry was entered and every source of information was besieged.

Quite naturally there was great exultation among the Republican politicians, who bitterly deplored the loss of control of the treasury, which carried so many collateral consequences with it, through the admittance of a Democrat into the inner circle of the many state boards of which the state treasurer is a member.

At first the news was kept a secret in Republican circles, and although the intelligence was received during the afternoon, it was not until 9 o'clock last night that it leaked out. It reached here through a telephone message from Secretary Adolph Haas, of the Cuyahoga county board of elections at Cleveland, to Secretary of State Carmi A. Thompson. He stated that an error of 4,709 had been found in the returns for state treasurer. It occurred, said he, in the footings.

In addition, the wrong figures had been taken over the telephone in the excitement of election night from several large precincts of the city of Cleveland. The unofficial count gave Creamer a plurality in the county of 3,964, but the official count completed last night gave Green the lead by 835. These figures were at once reported to the accountants who had been figuring in Green's interest, and they declared after some calculation that the changes would undoubtedly elect him. When this result, which was too good to be kept a secret long, filtered out, the Democrats who heard it were stunned. As soon as they recovered their powers of speech and of reason they at once declared that the Republicans were trying to steal the election.

It was recalled that Chairman W. L. Finley, of the Democratic state committe, had sent out telegrams to the various county seats, warning the Democratic committeemen to be on their guard against this very thing. They looked, therefore, upon the alleged error from Cleveland, as proof positive that his fears were well grounded. It was argued that the theft would be perpetrated in this way because it would be imposible to do so at the capitol, for the reason that Secretary of State Thompson had authorized Mr. Creamer's representatives to witness the official counting of the abstracts sent from the various election boards to this city under the law.

No doubt there will be steps taken by the Democratic state executive committee concerning this matter.

Secretary Haas, of the Cleveland board, is a Republican. He was appointed by the secretary of state under the peculiar clause in the election laws which keeps that important office in Cincinnati and Cleveland within the control of that party. In these two cities, if the board cannot agree upon a secretary, the chief inspector of elections casts the deciding vote. In the other 86 counties in the event of a deadlock the election takes place by lot.

It is almost inconceivable, say the Democrats that there should be an error of nearly 5,000 votes in a county, and especially in this particular bailiwick, where there was a party uprising against Mr. Green. It is assured that if the election depends upon the returns from that county that there will be legal proceedings for an investigation of the alleged error and a demand for a verification of the returns.

WHAT IS IT?

What city

Answer to Monday's puzzle—Pitcher.

BANK CASHIER UNDER ARREST

Montecello, Ky., Nov. 17.—The Citizens National bank has been closed and its cashier, Charles W. McConnaghy, arrested and a search instigated for Assistant Cashier E. I. Winfrey. McConnaghy was taken immediately to Somerset for a hearing before United States Commissioner Cook. The shortage is estimated at $22,000. Deposits are said to have amounted to $90,000.

HARVEST HAS BEGUN

HUNTING SEASON OPENS, WITH THE USUAL NUMBER OF ACCIDENTS.

Careless Handling of Firearms Maims and Kills Hunters All Over the Country.

Upper Sandusky, Nov. 17.—Robert Herick, of near Wharton, shot at a rabbit yesterday morning. Eliot Earp stepped in the range and received the entire charge of No. 7 shot. The doctors hope to pull him through.

HUNTER SHOOTS OFF HAND.

Piqua, Nov. 17.—Carl Freeman was hunting quail yesterday with an old muzzle-loading shotgun, when it exploded and tore off the left hand. This was the first accident of the season.

TAKEN FOR RABBIT.

Bellefontaine, Nov. 17.—The first hunting accident of the season occurred at 3 o'clock this morning, when Fred Bishop, aged 18, was mistaken for a rabbit by another hunter. Seventeen shot entered his body and he is dangerously wounded.

SAME OLD STORY.

Brazil, Ind., Nov. 17.—Charles Campbell, aged 18, of Centerpoint, was shot in the head and back by Ross Goltz, while shooting at a flock of quail. Campbell's condition is serious. Merle Miller, aged 17, of Poland, was accidentally shot in the face and breast by Charles Jones, while quail hunting.

SOUNDS FAMILIAR.

Versailles, O., Nov. 17.—While rabbit hunting, Marshall Oliver Miller, of this village, accidentally shot his son Frank in the right upper arm, causing a dangerous flesh wound.

MAY LOSE HIS ARM.

Sandusky, O., Nov 17. — Clarence Schwerer, aged 20, a brakeman on the Lake Erie and Western, had his right arm badly lacerated while hunting near Kimball. His gun went off while he was climbing a fence.

KILLS HIS BROTHER.

Carlisle, Ky., Nov. 17.—Samuel Crump, 14 years of age, was accidentally shot and killed yesterday by his 17-year-old brother, Charleton Crump, while out hunting.

SITUATION IS CRITICAL IN FAR EAST

American Battleship Fleet Has Received Rush Orders

MAY BE WAR WITH JAPS

Japan's Financial Difficulties May Ward Off the Trouble Though for Some Time.

Manila, Nov. 17.—Every American officer aboard the battleship fleet is on the quivive today as a result of the situation created by the death of the emperor of China and Dowager Empress Tzu Hsi. International complications in China as the result are inevitable. Resultant Japanese aggression in China seems certain to follow. These coupled with arbitrary positions on several delicate phases of the far Eastern problem are certain to result in war between Japan and America, is the expressed belief of prominent officers of the Philippine squadron and officials connected with the intelligence department of the army. The clash will come, in the opinion of these men, just as soon as the Mikado can stagger from under the financial difficulties now swung like a loadstone about the neck of the Japanese nation.

Admiral Harper's Philippine squadron today received rush orders to coal and provision. At the same time general orders were issued for mobilization of all marines and officers now on leave at Cavite.

Olongapo battalions were ordered to their colors and the entire Philippine naval force is being placed in readiness for action. It is the concensus of opinion here that the move is purely a precautionary one to make possible the despatching of the fleet to Chinese waters in event of trouble. No publication has been made of any orders from Washington.

W. S. M'KINNON

Treasurer of State, Died This Morning at His Home in Ashtabula From Heart and Liver Troubles.

Ashtabula, O., Nov. 17. — State Treasurer W. S. McKinnon died here this morning of enlargement of the heart, complicated by liver trouble Mr. McKinnon has been ill for months and was brought here from Columbus eight days ago. Charles C. Green, Republican candidate for state treasurer, and McKinnon's chief deputy, will probably be appointed to serve the balance of the term.

PROMISES

To Be Good, Does Emperor William, and Makes All Kinds of Concessions—Von Buelow to Stay.

Berlin, Nov. 17.—Emperor William today, in a conference with Chancellor Von Buelow, at Potsdam palace, promised to make concessions to public opinion in the future, to exercise more reserve, to interfere less in governmental affairs, and to be more careful of what he says, both in private and public utterances. As a result of these assurances from the kaiser, Von Buelow will remain in office.

FARM HAND A SUICIDE.

Sandusky, Nov. 17.—Geo. Holderer, aged 66, committed suicide by hanging himself with a hitching strap in his employer's barn. He was of a cheerful spirit when last seen alive and no cause for his act is known.

EXPLOSION

Is Said to Have Buried Scores of Men in Tennessee Coal Mine—Six Bodies Recovered.

Birmingham, Ala., Nov. 17. — A fearful explosion today in No 3 coal mine of the Tennessee company, near here, is reported to have buried scores of men few of whom, it is expected, can be rescued. Six bodies are said to have been taken out.

HERMAN BILLIK DENIED NEW TRIAL AT CHICAGO AND SENTENCED TO HANG

Chicago, Nov. 17.—Herman Billik, convicted of the murder of members of the family of Martin Vrzal, today was sentenced to be hanged on Friday, December 11. Sentence was pronounced after Judge Barnes had denied new trial and motion for arrest of sentence and after Billik himself had made a dramatic plea for his life.

As soon as the court asked Billik if he had anything to say the prisoner stepped quickly forward and began to speak rapidly in a high voice: "I swear before God that I am innocent. I have a right to a new trial because there has been perjury against me. May God have mercy on you- soul if you sentence me, innocent."

Judge Barnes then pronounced the sentence.

JURY SELECTED IN WILSON CASE

The empanelling of the jury which is to try Robert Wilson, a B. & O. railroad man who is charged with being responsible for the death of Charles ("Pink") Luther, resulting from a fight in the saloon of Dennis George, 201 East Main street on the night of October 2, 1907, was begun in the court of Common Pleas before Judge Robert M. Campbell of Ashland, Tuesday afternoon at 1 o'clock.

A fair sized crowd occupied the spectators' seats in the court room during the afternoon session.

The crime with which Wilson is charged is manslaughter, and since the time of the trouble he has been at liberty under a bond of $5,000. At the time there was great excitement created in East Newark, especially among railroad circles, where both the victim and the accused were well known.

Luther's home was at 190 Maholm street, West Newark, and Wilson lived at 21 South Morris street, East Newark. It was claimed that they had not met before until the fatal night of October 2, when the fight occurred which resulted in Luther's death two days later at the Newark Sanitarium.

Reports gathered at the time of the trouble were to the effect that Luther left his home early in the evening, informing his wife that he was going coon hunting. At about 9 o'clock in the evening he was said to have returned to his home, changed his clothes and told his wife that he had decided to go over to East Newark for a while.

The two men got together with the crowd in the saloon and matters went well during the first part of their acquaintance. Wilson's story of the trouble was to the effect that the two had no difficulty until Luther began picking at Ed Dayton, the son of a B. & O. engineer. Wilson claimed at the time that Luther was pushing and pinching the Dayton lad and otherwise annoying him, and that it continued until he (Wilson) interferred and pushed Luther away from him. Luther was said to have sprung at Wilson, saying: "—— —— you, what do you want to mix in for?" and grabbed at Wilson's face.

Wilson said: "Then I punched him, didn't even swing hard on him. He fell down, but I didn't think he was hurt much, and about five minutes after that I walked out."

Wilson's right hand was broken by the blow and the service of a physician was required.

Luther left the saloon after the trouble and wandered to the home of his brother, Clarence, 197 East Main street, where he remained for some time. He showed signs of great mental weakness after the trouble and soon became unconscious. He was taken to the Newark Sanitarium, where Dr. D. M. Smith was called to attend him. The physician stated at the time that Luther has sustained a fracture of the skull and a bursted blood vessel. He soon became unconscious and on Friday, two days after the trouble, died.

Wilson immediately went to the police station and gave himself up to Night Turnkey Charles Swank. The following day Joseph R. Moser filed an affidavit charging first degree murder, but at the preliminary hearing it was decided that the killing was not premeditated, and the charge was reduced to manslaughter, the prisoner being placed under a bond of $5,000, which was furnished and he was released.

When court convened the prisoner came to his place between his counsel, Attorneys B. G. and Phil B. Smythe, looking bright and cheerful, smilingly addressing his attorneys now and then.

Assisting Prosecutor James Fitzgibbon was Attorney T. B. Fulton. To the rear of the prosecutor and his assistant sat the father and mother and brother of the dead man. Five aunts, two uncles and two sisters-in-law were also present.

The examination of veniremen was begun at once. The following veniremen were drawn: A. T. Fulk, real estate agent; George Grandstaff, merchant, Croton; J. D. Gard, farmer, Hopewell township; Frank Wince, carpenter, Jacksontown; James Redman, East Newark groceryman; John Wickham, dairyman, Newark; P. O. Wilson, East Newark, groceryman; J. W. Vermillion, school teacher, Franklin township; Seth Albery, farmer, Jersey; Russell Moore, Newark, carpenter; Charles Barrick, farmer, Liberty township; Samuel Parr, farmer, Franklin township; J. W. Starr, painter, East Church street; O. C. Martin, farmer, St. Louisville; Andrew Connell, J. S. White, farmer, Etna township; Jacob Redman, barber, Brownsville. Bowling Green township.

After a brief but careful examination several of the veniremen were excused for cause and the following twelve men were chosen to sit in the case: Messrs. Fulk, Grandstaff, Wince, Vermillion, Albery, Moore, Parr, Starr, Martin, Connell, White and Redman.

They were sworn in by Deputy Clerk Ed. Larason at 1:48 p. m., when the prosecutor began his statement of the case.

Mr. Fitzgibbon read the affidavit

(Continued on Page 2, Col. 4.)

ATTORNEY WHO WAS SHOT IN FRISCO DURING RUEF TRIAL.

San Francisco, Nov. 17.—The shooting of Attorney Francis J. Heney in a San Francisco court room, adds another chapter to the sensation his out of the Golden Gate City's graft trials. Mr. Heney gained national fame through his prosecution of Abe Ruef and other political bosses in San Francisco.

AGAIN THE DUKE SPEAKS

London, Nov. 17.—A Rome dispatch to the Central News today says that a correspondent of the News agency has confirmed the report that Duke of the Abruzzi has cabled Miss Katherine Elkins, to whom he has been reported engaged, breaking off the match and releasing her from her promise to become his wife.

WOULD PUNISH ALIAS GIVERS.

Toledo, Nov. 17.—To make the giving of aliases by prisoners a misdemeanor, punishable by imprisonment, is the import of a bill now being framed by Toledo officials, which will be presented to the next legislature for passage. Franklin Macomber, of the board of public safety, is the originator of the idea, which has received the sanction of other city officials.

MEN KILLED WHEN MINE CAGE FALLS

Three Civil Engineers Among Victims of the Accident

FELL 225 FEET TO BOTTOM

Heavy Timbers Crushed Their Bodies to Jelly---One Clings to Chain and Escapes.

Pittsburg, Nov. 17.—Six men were instantly killed, another dangerously injured and three others had narrow escape from injury or death in a mine cage accident at Ellsworth mine No. 1 in Washington county late yesterday. The mine is owned by the Ellsworth Coal company of this city.

The dead:

M. J. Walsh, aged 23, Phillipsburg, Pa., mining engineer.

Eugene G. Smythe, aged 25, Alliance, O., mining engineer.

J. B. Newcomer, aged 26, Dawson, Pa., chief mining engineer in charge of the four Ellsworth mines.

Osep Dnschek, aged 20, loader.

James Kelly, aged 29, loader.

Tony Dovowsky, aged 26, loader.

The injured:

Harrison Randolph, drilling machine operator, struck on head by timber.

The three engineers, who had been employed by the company several years, had just completed a survey of the mine preparatory to starting new entries, the six foreigners having assisted them. A heavy wooden beam was loaded into the cage and its ends projected beyond the sides, the men riding on the timber. All went well until within 75 feet of the top of the shaft the projecting beam struck one of the planks of the shaft's cribbing, displaced by expansion due to the cold, and most of the men were dumped out of the cage. The six fell to the bottom, a distance of 225 feet, the heavy timber on top of them, and were bruised and crushed almost beyond recognition.

Randolph almost unconscious from a blow on his head, caught a chain at the side of the cage and clung to it until rescued at the surface.

Three of the foreigners, with the first impact, were thrown to the floor of the cage, and reached the surface stunned and slightly bruised, but little worse for their experience.

Newcomer and Smyth were to have been married on Thanksgiving day.

SPICY

PROMISES TO BE HEARING IN CASTELLANE SUIT FOR CUSTODY OF CHILDREN.

Count Says He Will Make Serious Charges Against His Former Wife.

Paris, Nov. —Paris is today awaiting the trial of the Count Boni de Castellane's suit for the custody of his three children, with the confident belief that it will prove as spicy an affair as the divorce suit in which the countess, formerly Anna Gould, now Princess De Sagan, was free from him. The case will be called in court tomorrow, at which time the date for its trial will be fixed. In the forthcoming trial the count says he will make such serious charges against his former wife that the court will have to conclude that she is not a proper person to have the custody of his children.

HURT IN GAS EXPLOSION.

Fremont, Nov. 17.—Explosion of accumulated gas in the heating plant of the Sandusky county court house yesterday did large damage and badly injured Nick Meister, the fireman.

AUTOIST

Killed While Trying to Break World's Record of Continuous Driving for Twenty-four Hours.

Birmingham, Ala., Nov 17 - Earl Stricker was almost instantly killed and his Renault car smashed, while he was trying to break the world's record for twenty-four hours' continuous automobile driving. Immediately after the accident the race was declared off.

A SUGGESTON TO SMART BUYERS

WE CALL your attention to a fact which you should not let go heedlessly. We have bought and are offering exceptional **Values in Overcoats** this season. It will pay any man to come and look and see our wonderful display of the many kinds and the qualities and fabrics which we feel will do justice to every buyer and make him feel pleased and grateful in having purchased one of our Overcoats. A delightful genuine bargain. Our medium price

Overcoat and Cravenette Coat at $10

is a winner, and is going fast on the strength of its merits.

Don't Miss Your Opportunity and Be Sure to Call at

THE GREAT WESTERN

South Side Square.

OHIO ELECTRIC
RAILWAY
LIMITED TRAINS DAILY TO
ZANESVILLE COLUMBUS

Eastbound, leave 8:05, 11:05 a. m., 5:05 p.m. Westbound, leave 7:45, 10:45 a. m.; 1:45, 4:45 p. m. Local trains every hour

THE EECTRIC ROUTE TO

Cincinnati,	Toledo,
Dayton,	Indianapolis,
Hamilton,	Springfield,
Fort Wayne,	Union City,
Lima,	Defiance,
Richmond,	Bellefontaine.

Through Tickets on sale to Principal Interurban Points in OHIO and INDIANA.
W. S. Whitney, G. P. A. Traction Building Cincinnati, O.
C. H. Walker, D. P. A., 36 W. Gay St., Columbus, O.

J. V. HILLIARD,
Attorney-at-Law. Practices in all the State and U. S. and Circuit Courts. Prompt attention given to settlements of estates. Notary Public in office, 36 1-2 West Main street, in Wehrle Block.

BLOOD POISON is the worst disease on earth, yet the easiest to cure WHEN YOU KNOW WHAT TO DO. Many have pimples, spots on the skin, sores in the mouth, ulcers, falling hair, bone pains, catarrh, and don't know it is BLOOD POISON. Send to DR. BROWN, 925 Arch Street, Philadelphia, Pa., for BROWN'S BLOOD CURE. $2.00 per bottle; lasts one month. Sold in Newark only by HALL, the Druggist, 19 North Side Square.

JOSEPH N. PUGH,
PUBLIC ACCOUNTANT and AUDITOR.
Books Opened, Balanced or Closed. Audits Made.
Telephone 1277.
Trust Building, Newark, Ohio.

ROBBINS HUNER,
Attorney and Counsellor-at-Law,
Newark, Ohio.
Office—Hunter & Jones Block, West Side of Public Square. New phone 172.

John David Jones. Roderick Jones.
JONES & JONES,
Attorney-at-Law.
Practices in all the courts, both State and National. Prompt attention given to wills, conveyancing and administrators' and guardians' accounts, and all litigations.
Trust Building, Newark, Ohio.

Health Brew

Is a delicious drink that refreshes and invigorates, vanishing drooping spirits and sluggish energies.

Order a case for your home—we deliver promptly.

Health Brew is bottled only at the brewery, in hand made crown finish bottles.

THE Consumers' Brewing Co.

We Cannot Sell You a $350 Piano for $200

But we can furnish you the greatest piano values at $150, $175, $200, $250, $300 and up. Our stock is the largest, our line of standard and high-grade makes the finest, our prices the most reasonable and terms the most liberal.

We invite your inspection.

The Munson Music Co.
27 WEST MAIN STREET.

POLICE COURT

Business Light and But Little Doing. Foreigners Fined for Fighting.

Police court Tuesday morning was rather a slow affair, for no cases turned up that caused the police department any worry. Sam Walters, charged with loitering, was picked up in a chicken coop last night over in Texas, by Detective Andrews. He claimed he wasn't stealing chickens, and as no fowls were found hidden about his person, he was fined $1 and costs for loitering.

Leo Butler and Pearl Youman, who figured in a mix-up with some Hungarians early Sunday morning and received some wounds from knives in the hands of the foreigners, were arrested yesterday on a warrant sworn to by Coma Ruscarandi, charging them with assault. Their cases were continued until next Saturday.

John Tealle, Jas. Catcheu, Gabriel Gaetol and Paul Kreston, other foreigners who pulled a little fight off at 150 Jackson street Sunday night, with the result that all landed in the hands of the police, were given their hearing this morning and each was fined $3 and costs by Mayor Atherton. None of the men would testify against the others, and the light fine was the result. Gaetol and Kresten were released from the sanitarium and the other men in the fight settled their bill. The quartette left the city prison, arm in arm, as good friends as ever.

A Paying Investment.

Mr. John White, of 38 Highland Ave., Houlton, Maine, says: "Have been troubled with a cough every winter and spring. Last winter I tried many advertised remedies, but the cough continued until I bought a 50c. bottle of Dr. King's New Discovery; before that was half gone the cold was all gone. This winter the same happy result has followed; a few doses once more banished the annual cough. I am now convinced that Dr. King's New Discovery is the best of all cough and lung remedies." Sold under guarantee at F. D. Hall's drug store. 50c. and $1.00. Trial bottle free.

BRAKEMAN

Fell Under Train and Was Ground To Pieces—Fell From Engine Pilot.

James A. Johnson, a Panhandle brakeman whose home is in Pittsburg, was ground to pieces Tuesday morning at 11 o'clock, at Summit Station, by falling under his train. The train was pulled by two engines out of Columbus, and when near Summit Hill Johnson had left the pilot of the second engine to uncouple the first engine from the train after it had made the grade. His foot slipped and he fell under the train.

None of the trainmen saw him until half the train had passed over him. His body was taken back to Columbus, where he boarded. The burial will be made in Pittsburg.

PISO'S CURE
Keep It on Hand!
Coughs and colds may seize any member of the family any time. Many a bad cold has been averted and much sickness and suffering has been saved by the prompt use of Piso's Cure. There is nothing like it to break up coughs and colds. There is no bronchial or lung trouble that it will not relieve. Free from opiates or harmful ingredients. Fine for children.
At all druggists', 25 cts.
25 cts. 25 cts.

OBITUARY

CHARLES P. BOWERS.

Mr. Charles P. Bowers, a well known resident of this city, died at his home on East Norton avenue at 6:55 o'clock Tuesday morning, after a lingering illness, aged 54 years. The deceased was born at Sonoroa, on the 21st of February, 1854, and was therefore aged about 54 years. He was married to Miss Sarah Hauck, who died some time ago. Six children are left to mourn his death. They are: Mrs. Mary E. Riopel, Mrs Ada Warman, Mrs. Carrie Deininger, Homer Bowers, Earl Bowers, and Miss Lulu Bowers.

At this writing no arrangement have been made for the funeral.

WM. C DAVY.

Wm. C. Davy, a resident of Kirkersville, and formerly of Brownsville, died at his home in Kirkersville, Monday afternoon at 5 o'clock after an illness of some length. Mr Davy was 55 years of age at the time of his death. Besides a mother, Mr. Davy leaves four sisters and five brothers to mourn his death The funeral will be held at the home in Kirkersville, Wednesday afternoon at 1 o'clock.

CARD OF THANKS.

We wish to thank our friends and neighbors for their kindness shown at the death of our son and brother Frank McKenna. Owen McKenna and family.

THE SLEEPING SICKNESS WHICH MEANS DEATH

How many people have heard of this terrible disease? It prevails in that far-away country—Africa—especially the Congo district. It is caused by the bite of the tsetse fly When it bites a person, the sleeping symptoms begin and finally the sufferer sleeps until death occurs.

Contrast this with the peaceful, balmy sleep of health. Is there anything more wearing than to lie awake at night, tossing about, nervous, with cold feet, hot head and mercy know what else? Short of letting the tsetse fly bite us we would do almost anything for relief. How can we prevent it? Mr. George Hayes, of Union City, Pa., writes: "I had lost my appetite, was all run-down, could not sleep nights. I had tried everything without relief. Vinol was recommended, and to my surprise, it helped me at once; gave me a splendid appetite, and now I sleep soundly."

What Vinol did for Mr. Hayes, it will do for every run-down, nervous and overworked person who cannot sleep.

Vinol is sold in Newark by Frank D. Hall.

WANTED TO BUY A HOUSE.

Mr. Oscar Chambers and his wife were looking 'round, but no where in the city could a decent house be found; they discovered one small cottage, but it looked so old and gray, they passed it up, although the rooms just suited every way. The agent, disappointed, said, "if you'll just wait a week, I'll have a place to show you, and no further you need seek." Then this same old cottage gray he had painted bright and gay, with Aurora Paint and Mr. Chambers took it right away. There is no economy in neglecting to paint your house. It preserves it from decay and increases the value of your property. Aurora Mixed Paint is the best paint you can buy. An honest lead and oil paint and wears longest. Made by The Marietta Paint and Color Co. Marietta, Ohio. Sold by Newark Paint Co., 31 West Church street.

Only One "BROMO QUININE," that is
Laxative Bromo Quinine
Cures a Cold in One Day, Grip in 2 Days
E. W. Grove on every box. 25c

JURY SELECTED

(Continued from Page 1.)

and then stated that the prosecution would attempt to prove that Luther had drunk but one glass of beer that night and that Wilson, who was in the saloon, was in quarrelsome mood and, without any just cause, attacked Luther in a drunken frenzy, striking him a terrific blow in the temple, in the soft part of the skull, bursting an artery, and causing the death of the victim.

Mr. Phil Smythe, of the defense, stated his side of the case, giving a brief history of the life of Luther, and the defendant.

Mr. Smythe stated that the testimony would show that Wilson was not under the influence of liquor; not in a quarrelsome mood; but that Luther was looking for trouble; was intoxicated and raising disturbances in general in other East Newark saloons than the one in which the trouble occurred. Mr. Smythe stated that the defense would show hat Luther had received three heavy falls, any one of which was sufficient to cause his death and that these falls were direct results of his intoxication.

After both the State and defense had finished their statements to the jury, Judge Campbell asked that the witnesses be sworn. At this juncture the prosecutor requested that the jury visit the scene of the trouble at 201 East Main street. On the agreement of the attorneys for the prisoner, the members of the jury, accompanied by the sheriff and representatives of the state and defense, left for he scene.

COURT NEWS

Common Pleas Court.

Wm. Moore, et al., vs. M. W. Yoakam, a suit to recover damages for trespass, the controversy growing out of an action in forcibly entry and detainer; demurrer to petition sustained.

Carl Norpell, executor, vs. David M. Smith, et al.; demurrer to petition overruled.

George P. Webb, receiver, vs. A. A. Stasel, receiver, an action brought to recover upon a certificate of deposit made by J. F. Lingafelter, as secretary of the building association, for money deposited in the savings bank to his credit as cashier; $1400. Demurrer to petition sustained. Leave to amend.

Arrested on Peace Warrant.

Granville, O., Nov. 14.—George W. McCarthy, a well known resident of this place, living in the west end of the village, was arrested on affidavit of his sister, on a peace warrant. He was taken before 'Squire Sayne, who remanded him to the county jail until the latter part of the week, when a hearing will probably be had.

Common Pleas Court.

In the case of the Mt. Vernon Railway and Light company, which was heretofore sold at receiver's sale, the matter was argued to Judge Seward this morning on a motion filed to set aside the sale. The motion was sustained.

Suit for Divorce.

Fannie Borden has commenced suit in the probate court for divorce from Edward Borden. The parties were married Dec. 31, 1886, and the children born of the marriage have all reached their majority. Plaintiff claims that on April 6, 1897, defendant abandoned her and has been wilfully absent from her for more than three years. During their married life, plaintif says her husband has failed during the entire time to furnish her with any of the necessaries of life. She asks for a divorce and all the relief to which she is entitled.

Filed for Probate.

The last will and testament of James Quick, late of Bennington township, was filed for probate on Tuesday, and the hearing set for Saturday, Nov. 25, at 10 o'clock a. m.

Marriage Licenses.

Dr. Charles Andrew Hatch, Newark; Goldneita Mae Green, Newark.

Juvenile Court.

Sartoris Cunningham, colored, who lives on East Main street, was up before the juvenile court Tuesday morning on the charge of breaking windows in the residence of Mrs. Green, on Canal street. Judge Brister gave the boy a severe lecture and warned him to be good in the future.

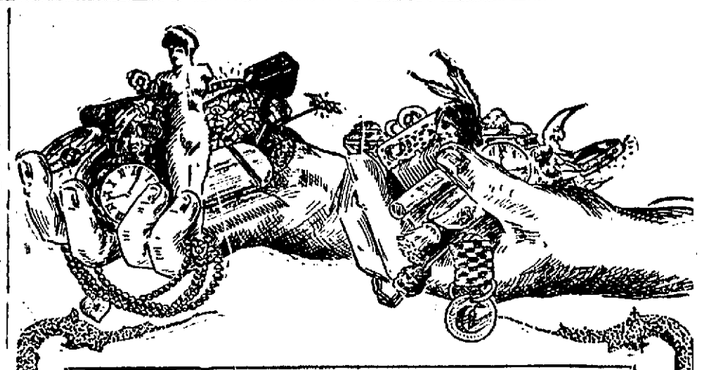

Dust a Menace to Health.

It is only of recent years that science has brought to light the menace of circulating dust in its relation to health. An accurate knowledge of germ-life reveals its close alliance with dust, and therefore the interests of health necessitate stringent measures not only for the destruction of the germs themselves, but for the absolute suppression of dust. The only safe way to purchase coffee is to buy Climax in sealed dust-proof packages.

Both Presents and Premiums for You And the Children.

Each package of Climax Coffee contains a present, either useful or something to amuse a child, which is yours as soon as you open it. Each package also contains a premium coupon of which 100 are good for a stem-wind, stem-set watch — either lady's or gentleman's size — or for any one of a long list of attractive premiums. Order just one package from your grocer today and you will be thoroughly satisfied with the present and list of premiums. But after you have tried it on your table you will be more than satisfied with the fine quality of

CLIMAX PACKAGE COFFEE

All Grocers — (Never Sold in Bulk)

It is roasted with the most scrupulous cleanliness and is packed in sealed packages, thus keeping it free from dust, dirt and germs that are obsorbed by the open bulk coffee. The berries are neither cut nor ground but packed whole thus retaining always their strength and aroma.

The Climax Coffee & Baking Powder Co.
Indianapolis, Ind.

When You Go to California Take the Old Overland Trail

Via

Union Pacific and Southern Pacific

Today you travel that route in comfort and ease, surrounded by luxury.

Electric Block Signal Protection—the safe road to travel

Composite Observation Cars, Pullman Drawing Room and Compartment Sleeping Cars, Dining Cars—all electric lighted and well ventilated—books, magazines, market reports—everything you can think of to make the journey a pleasure.

The Overland Limited

Side trip, during season, to Yellowstone Park, at low rate on all through tickets. Write for Booklets.

W. H. CONNOR, G. A., 53 East 4th St., Cincinnati, O.

The only baking powder made from Royal Grape Cream of Tartar, the officially approved ingredient for a wholesome, high-class powder

There is greater deception in the sale of baking powders than ever before. Closely observe the label and be certain of getting Royal.

IN PARAGRAPHS

Adhesive, invisible, harmless, Satin skin powder is made in four alluring tints. 25c.

Haynes Bros. Jewelers and Opticians. tf

The best window shades at Edmiston's and the lowest in price. dtf

Stevens' orchestra, City phone 1644.

Umbrella repairing at Parkinson's, 20 W. Church street. t-f

Are You Interested?

Every one is interested in the growth of the Newark Public Library, is urged to contribute to its success by a donation of money or good books. Money is particularly needed at this time. 8-tf

Charge for Obituaries.

Pastors and friends who send obituary notices for publication, will kindly note that articles not exceeding 15 lines are published free. Notices exceeding 15 lines in length (90) words are charged for at the rate of 5 cents the line. d-w

Glassblowers' Meeting.

Secretary Lanner, of the Glassblowers' association, spoke to the boys Monday evening. He talked on the condition of the trade, and at the conclusion of his address a rising vote of thanks was tendered him for his able and interesting talk.

Lofa.

Nothing in Breads has ever met with such success as the new loaf — "Lofa." The price, 5c., at your grocer's, is just the same as ordinary breads. Try it. tf

Rabbits Plentiful.

Mr Lee Jackson left Sunday evening for a hunting trip north of this city and returned Tuesday, loaded down with rabbits.

Rebecca Degree Team.

All members of the Rebeca Degree Team are requested to assemble at the I. O. O. F. hall Wednesday evening for practice in degree work. 17d2t

Musical Newark.

Do something for the musical welfare of our city by attending the great sacred work, "The Messiah," Thursday night of this week at the Auditorium. The prices are certainly right, 25c., 35c and 50c.

Elks Initiation.

Newark Lodge, No. 391, B. P. O. E., will hold its regular meeting tonight. There will be a class of candidates to initiate, followed by a social session and banquet. A large attendance and a good time is anticipated.

Revival Services.

Revival services tonight at Central Church of Christ Song service at 7:30. Sermon at 8. Theme for tonight, "Enemies of God." Miss McKibben's sacred solos are of greatest importance to these meetings. She sings at every appointment and also assists in the chorus. All are cordially invited to attend.

Thursday Harmonious Club.

The Thursday Afternoon Harmonious club will meet with Mrs. Geo. Jones, in North Arch street, Thursday afternoon.

Moonlight Skate.

There will be a delightful "Moonlight" skate tonight at the Palace Rink. Don't forget the tickets on the turkeys. They will be free to skaters.

Entertained at Oyster Supper.

On Thursday evening Mr. and Mrs. Gideon Smith entertained at their home, three miles east of the city, a number of friends at an oyster supper. The evening was enjoyably spent in games and music.

The Newark Choral Society.

There will be a full rehearsal of chorus at 7:15 tonight in Choral hall, Hibbert & Schaus block, also on Wednesday evening, and final rehearsal on Thursday morning at 9:30 sharp. Full chorus and soloists.

Local Option Elections.

Great interest was taken by all classes of people in Monday's local option election in Muskingum county. Inquiries began to pour into the office even before the polls were closed, and in the evening the Advocate's telephones were kept in constant use by people who were eager for the news, while crowds stood in front of the Advocate bulletins, which gave the results of the three county elections held Monday. The Advocate received the news from special correspondents and posted it promptly for the benefit of hundreds of interested citizens.

Lecture of Dr. Fox.

One of the most instructive as well as entertaining lectures that has been given in Taylor hall for some time was that delivered by Dr. D. F. Fox, of Chicago, pastor of one of the largest churches of the west side of that city. The subject of the doctor's lecture was "Some Characters Whom I have Met." The doctor handled his subject in an exceedingly able manner, giving vivid descriptions of the life and character of Lincoln, Grant, Roosevelt, Sherman and others, that greatly pleased the 350 people that comprised the audience. Previous to the lecture a banquet was given the business men, at which Dr. Fox made a few remarks touching on "The Business Man and His Relation With the Church." The entire affair was most enjoyable, and one calculated to result in much good.

Free at Norton's.

They teach you free to burn wood at Norton's Bookstore. sat&tues.

This Handsome Tailored

$28 Suit Special $19.98 on Credit

Handsome Directoire design—New York's latest, made in Broadcloths or Worsteds in every color. Military collar and large lapels. Handsome satin trimmings on collar, cuffs and pockets. The greatest value ever offered in this city, $19.98, and you pay only a small amount down then $1.00 a week.

Bring this adv. with you.

1/3 OFF SALE

Closing Out Odd Lots

Includes all the smartest creations in exclusive ladies' and misses' tailored suits. All prices are fully 1/3 lower than any other house.

Men's and Boys' Clothing, All Styles, Low Prices

Larus-Altheimer Co.

46 NORTH THIRD STREET.

PERSONALS

Mr. Dennis Lee of Mt. Vernon, was a business visitor in Newark, Monday.

Mr. and Mrs. W. Willison of South Third street spent Sunday in Noble county visiting friends.

Mr. G. W. Butte and Miss Zita O'Bryan of Mt. Vernon spent Saturday and Sunday in Newark.

Thomas Henderson, a prominent farmer of Franklin county, was in the city Tuesday on business.

Mr. P. J. Smithhisler of Mt. Vernon spent Sunday in Newark the guest of his daughter, Mrs. J. B. Chevellard.

Messrs. T. V. Rutledge and J. M. Fulk spent Monday with Harvey Fulk, near Jacksontown, hunting. They secured a fine bag of game.

C. E. Frank and family and Mr. E. B. Beard and family of Jacksontown, spent Sunday with Mr. and Mrs. C. O. Fulk at their home, 248 West Locust street.

Lawrence Vincent, and wife of Perry county, who have been spending several weeks in Licking county, visiting relatives and friends, have returned home.

Mrs. H. F. Langley of London, O., who has been the guest of her sister, Mrs. E. G. Smiley, at her home in the North End, for the past week, returned home Tuesday.

The late Sylvester Fry, whose funeral took place Tuesday, was a veteran of the late civil war, having served three years, and participating in many hard fought battles.

GUARANTEED LIQUOR CURE.

Drunkenness is a progressive disease: the moderate drinker is not satisfied with two or three drinks a day, the craving for more and more becomes irresistible as the disease advances; the result is Chronic Alcoholism.

The treatment used successfully by thousands right in their own homes is Orrine. It is sold under a positive guarantee to effect a cure or your money will be refunded.

Orrine No. 1, is the secret remedy; Orrine No. 2 is for those willing to take the treatment. Either form costs $1. Write The Orrine Co., Washington, D. C., for booklet, mailed in plain sealed envelope. Sold by leading druggists, and in this city by Frank D. Hall, 10 North Side Square.

Estate Gas Ranges at Elliott's. 17d6

The profits of running a speak-easy demonstrate that silence is golden.

Even when a fellow takes lessons on the cornet he is his own tooter.

HOUSEHOLD ECONOMY

How to Save $2 on Cough Medicine by Making It at Home.

Cough medicines, as a rule, are mostly syrup. You can take a pint of Granulated Sugar, add half cup of water, stir and let boil just a moment. This makes a pint of syrup as good as you could buy.

Get 2½ ounces of Pinex, put in a clean pint bottle and fill up with the Granulated Sugar Syrup. The Granulated Sugar costs, say, 4 cents, and the Pinex 50 cents. The recipe makes a full pint of excellent cough syrup, which keeps indefinitely, at a cost of about 54 cents. You couldn't buy as much ready-made cough syrup for $2.50. This shows a clear saving of about $2.

This home-made remedy will stop an obstinate, deep-seated cough quickly—usually in 24 hours. It is also splendid for colds, whooping cough, pains in the chest, bronchial troubles and similar ailments. Dose, one teaspoonful every one, two or three hours as required. The taste is very pleasant.

The effectiveness of this remedy is easily understood. The Syrup is an excellent sedative. The Pinex is the most valuable concentrated compound of Norway White Pine Extract, and contains all the natural elements which make the air of the pine forests so effective in curing tuberculosis There are many pine tar and pine oil preparations, but in making cough syrup on this recipe be sure to use the real Pinex itself Your druggist has it, or will gladly get it for you.

NEW BOOKS

Number Have Been Purchased and Number Donated to the Public Library.

The following books have been donated to the public library within the past two weeks. A number of new books have also been purchased:

Mrs. Ed Doe—12 vols.
Mrs. Rankin—12 vols.
Mrs. Miller—6 vols.
Mrs. Fred Evans—2 vols.
Mrs. Roche—4 vols.
Harry Murry—2 vols.
Mr. Oldham—2 vols.
Mr. Montgomery—12 vols.
Miss Baldwin, complete set Swedenborg's Works—12 vols.

It is not too late to make contributions, any and all books being gladly received. However, the library is equipped with the latest fiction and eagerly encourages the patronism of the public.

Juvenile books have been replenished, some of the latest and best books having been added.

Visit the reading room—open every evening until 9 o'clock—where all the latest magazines and periodicals are to be found.

NOTICE OF APPOINTMENT.

Estate of David M. Harris, deceased.

The undersigned has been duly appointed and qualified as administratrix of the estate of David M. Harris, late of Licking county, Ohio.

Dated this 2d day of November, A. D. 1908. EUNICE B. HARRIS, 3tu3t Administratrix.

NOTICE OF APPOINTMENT.

Estate of Theresa Siegle, deceased.

The undersigned has been duly appointed and qualified as Executor of the will of Theresa Siegle, late of Licking County, Ohio.

Dated this 14th day of November, A. D. 1908. WILLIAM SIEGLE. 17Tu3t Executor.

FOR SALE

— BY —

CLIFF L. STURGEON

Our car of CURTICE BROS. goods arrived this week, and we will fill the orders just as fast as possible. We must ask you to be somewhat patient with us owing to the great amount of work required in filling such a large number of orders. Of course, we must take care of our other trade, as well, which is rapidly increasing.

CHASE & SANBORN'S COFFEE at from 18c to 35c. This is the best Coffee on the market, and it is better known than any other brand.

STURGEON'S FANCY PATENT FLOUR at 65c per small, and $1.25 for large sack. My name would not be on this flour if it was not good. Try it.

OYSTERS—I sell the very best standards at 35c per quart, and give you good, solid measure. You can water them at home.

REAL ESTATE.

I have some excellent bargains in houses in the city and a large number of farms for sale or exchange.

FOR RENT—A nice 6-room house on Maple avenue car line. Can be had about the 15th of this month.

HORSES TO WINTER—I can winter about 10 head of horses at my Buckeye Lake farm; large barn and plenty of feed.

CLIFF L. STURGEON

Corner NORTH THIRD and CHURCH STS.

THREE LINES—THREE TIMES 25c

What You Want When You Want It

Our little Want Ads go everywhere—every day. No matter how dull or "hard" the times may be they never stop working. Make our Want Ads "Your Employes." Meet them on our Classified Page today. Get acquainted with them—send them out to do BUSINESS for you TODAY. Easy to get in touch with just what you WANT. Costs 25 cents for three lines, three times.

THREE LINES—THREE TIMES 25c

WANTED.

Wanted—To buy family horse or will trade cash register and pair of computing scales, good as new. Call at 239 N. Cedar st. 17d3t*

Wanted—Three good salesmen; good wages to right parties. Call Star hotel after 6 p. m. 17d3t

Wanted—Experienced girl for general house work. Apply J. K. Hamill, 553 N. Fourth. 11-16tf

Wanted—Lady solicitors. Must have first class reference. Call Citizen phone 657, between 5 and 7:30. 16-3t

Wanted—To buy horse for delivery wagon. Not over 7 years old, weight about 1200. Weiant Bakery. 16d3t

Wanted—Horses to board through the winter; terms reasonable. Call Bell phone 45-K2. M. B. Claggett. 14d3t*

Wanted—To exchange fine music box for driving horse. Bell phone No. 745-W. 14d3t*

Wanted—Insurance in rehabe company and pay part or all in store goods. Address 451, Advocate. 14-3*

Wanted—Position by middle aged man either in city or country. Home for winter more object than big wages. Address Box 450, care Advocate. 12d5t*

Wanted—You to eat at the Manhattan hotel. Twenty-one meals for $3 25. 11-9dtf

Wanted—Goods to store. Nice large storage room. Rates low. Can accommodate 50 more families. H Grubb & Son. New phone 395, Old phone 306. 11-2dmo*

Wanted—You to go to Howard S. Barrick, dentist, for honest dental work at honest prices. Sixth floor Trust Bldg. 10-17tf

MISCELLANEOUS.

Dressmaking—For ladies and children; competent and up to date Children's coats specialty. 35 N. First st. 17-3*

Notice—No hunting allowed on our farms. F. C. Nutter, Burr Miller. 14d3t*

Call J. E. Grubb, Citz. phone 374, Bell phone Main 672-L, for carriages for parties, weddings, funerals or trains. 11-10-1mo

Grubbs' Transfer and Cab Line—Five wagons for moving. Prices reasonable. Ready on short notice. Cabs for weddings and funerals. New phone 395, old 306. H. Grubb & Son. 11-2d1mo

I. M. Phillips, Real Estate Office, room 14 Lansing House. Citizen phone 1 on 420, Bell, Main 312-1 9-18dtf

Welsbach

Reflex Inverted Gas Lights.

Throws the light down where you want it.

The Latest improvement in gas lighting. Renders a soft mellow light, pleasant and restful to the eyes.

Artistic and beautiful light for drawing rooms, dining rooms and reception halls.

Color combinations to harmonize with any room may be obtained.

Costs less than one third of one cent per hour for gas.

There is nothing better than a welsbach light.

To appreciate these new gas lights, you should see our display.

FRED C. EVANS

33 and 35 W. Main St.

LEGAL NOTICE.

Notice is hereby given that a petition by owners of lots in the immediate vicinity of an alley running north from East Church street to an alley running east and west between First and Second streets, has been presented to Council of the City of Newark, Ohio, praying for the naming of said alley, as Brice Court, and that said petition is now pending before Council, and final action according to law will be taken on and after the 7th day of December, 1908.

WILLIAM F. WULFHOOP, 2Tu-6t Clerk of Council

FOR SALE.

For Sale—Single barrel shot gun, 12-guage; practically new. Enquire at 251 13th st. 17d3t*

For Sale, cheap—Good gas heating stove. Newark Loan Co, room 3, 29 1-2 S. Third st. New phone No 1226. 16d3t*

For Sale, Cheap—Three gas stoves; also one baby cab. Inquire at 105 North street. 16d3t*

For Sale—Good horse. Cheap. Call at Weiant Bakery. 16d3t

For Sale—Five room modern house, with bath at 170 Buckingham street. Inquire 55 Granville st. 16d3t*

For Sale—Strong spring wagon; cheap if taken tomorrow. Enquire 191 N. Eleventh street. 16d3t*

For Sale—Seven good properties; centrally located. Rickert & Fulk, room 11 Lansing block. Phone 1429. 14d3t*

For Sale—Jewelry, diamonds, watches, silverware, etc. at bargain prices. All goods guaranteed to be what we claim or money refunded. A card addressed 'Jewelry," care Advocate, will bring reply. 14d3t

For Sale—Two good spring colts, 1 two year old. Alex Wilson, Route No. 1. Phone Farmer 135. 14d3t*

For Sale—A thoroughbred Shropshire ram and a thoroughbred English Berkshire sow, bred. R. O. Mossman, R. F. D. No. 1, Newark, Ohio. New phone Farmer 189. 14d3t*

For Sale—Fresh cow, full blood Jersey, also heifer calf. J. L. Hall, 1 1-2 miles northeast of Vanatta, Ohio. 14d3t*

For Sale—A new strictly modern house, bath, furnace, hard wood floors, etc., North End; price $3,000. J. F. Moore & Son, Franklin Bank Bldg.

For Sale—Home made candies, hot drinks, ham sandwiches, coffee, chocolate, etc., at the Sparta. 10-21tf

For Sale—One 10-power gas engine in good condition. Inquire 323 East Main street. 10-10tf

For Sale—Seven choice lots on Maholm street, ranging in price from $450 to $550. Call or see J. R. Moser. Citizens phone 279. Residence 167 Maholm. 6-19tf

For Sale—Hotel Ludlow will sell meal tickets 21 meals for $3.50, Sunday dinner included to holders of tickets. 6-9dtf

For Sale—Fresh home-made sausage and our famous ham loaf. G. F. Saur, 45 N. Fourth st. 10-6tf

Honey—Pure extracted white clover honey, $1.50 per gal (13 lbs) net. Walter A. Irvine, 211 Buena Vista street. 10-5tf

LOST.

Lost—Charm off of watch fob. Name Homer on charm. Return to Priest's grocery, S. Park Place. 17d3t*

Lost — Saturday evening, small coral pin. Reward if returned to Box 447 Advocate office. 17d3t

Lost—A lady's gold hunting case gold watch with leather fob and Swastika charm attached. Finder leave at Advocate. Reward. 16d3t

Lost — Beagle hound, spotted with brown ears; about 8 months old. Reward if returned to 106 Cedar street. 16d3t*

FOUND.

Found—Monogram watch pin. Owner can have same by paying for this ad. Call at Advocate. 17d3t

Found—Bird dog. Inquire of Homer Brickles, Whittle Point. 16d3t

LEGAL NOTICE.

Notice is hereby given that a Petition by owners of lots in the immediate vicinity of an alley between First and Second Streets, running North from East Church Street to where it intersects with an alley running East and West between First and Second Streets, has been presented to Council of the City of Newark, Ohio, to name said alley Brice Court; and that said petition is now pending before said Council and final action thereon, according to law, will be taken on or after the 7th day of December, 1908.

WM. F. WULFHOOP, 10-6-Tu6t Clerk.

Triple Effect Gas Heaters at Elliott's. 17d6

Many an actress gets more puffs in her hair than she gets in the newspapers.

FOR RENT.

For Rent—One office room in Hibbert & Schaus bldg. Enquire of janitor. 17d3t

For Rent—House with bath and furnace, Hudson avenue. Inquire 26 S. Third or 158 W. Locust st 17d3t

For Rent—Five room house, 189 South Pine; $10 per month, gas for light and heat; yard fence. Call No. 4371 West. 17d3t*

For Rent—Five room house on North st.; gas and water; $10. Eight room house on Granville Hill; gas for heat and light, $11. Inquire 105 Elmwood. 17d3t

For Rent—Light house keeping rooms. 131 Elmwood ave. 16d3t*

For Rent—No. 300 Elmwood avenue, north side of double dwelling. Mrs. J. E. Lawhead. 16d3t

For Rent—Modern 8-room house with barn, 150 N. Fifth st.; water and gas meter furnished. Near the public square. 16d3t*

For Rent—Furnished front room. Bath Central, near first class boarding house. One or two gentlemen. 120 N. Fourth street. 11-16tf

For Rent—Five room house at 252 S. Second st. Gas for light and heat water Enquire at 50 Summit street. 16d3t*

For Rent—Eight room house; gas fuel and light; Cor Eastern ave. and Cedar st. New phone 7342 Red. 14-3*

For Rent—Four unfurnished rooms at 64 Chestnut st. Call Citiz. phone No. 6622 White. 14d3t

For Rent—Five room house with bath and gas. Inquire 172 South Pine st. E. M. Hall. 14d3t

For Rent—Four room flat, Vanwood bldg on E Main st. Inquire of E. L. Woodward, 155 E. Main. Gas meter furnished. 14d3t

For Rent—Two modern 7-room houses, on W. Main and Maholm sts., West End. Call and see J. R. Moser, 167 Maholm street, or call New Phone 279. 11-13dtf

For Rent—Furnished rooms with bath. 29 E. Locust st. 11d6t*

For Rent—Modern double house, $13 a side. Paved street and cement walks. Fred C. Evans. 10-31-dtf

For Rent—5 room modern house on E. Church st. Enquire at Adams Express Co. Rent $13 a month. tf

LEGAL NOTICE.

Joseph Knaup, residing at Weiselburg, Haupt Strausse, Hungary, will take notice that on the 15th day of October, 1908, Gesella Knaup filed her petition in the Probate Court of the County of Licking, State of Ohio, U. S. A., praying for a divorce from said Joseph Knaup, on the ground that said Joseph Knaup has been for several years last past, and is now, living in adulterous intercourse with one Katherine Nenmet, in disregard of his marital duties, and that said cause will be for hearing on and after the 5th day of December, 1908, and that said Joseph Knaup is required to make answer to said petition on or before said day. DAVID M. KELLER, 20-Tu6t Attorney for Plaintiff.

Silence is sometimes the best argument.

There are few things more certain in life than the uncertainties.

A LAZY LIVER

Needs Stirring Up.

When a liver stops working the habit grows until it becomes as if paralyzed. Just as a cold bath puts life into a lazy man so will

Dike's Liver Pills

make your liver active. They stir up your liver and help it to secrete sufficient bile to make your digestion good. You get enough for 25c to last a long while.

A. F. Crayton & Co

Druggists

TRY GOODHAIR SOAP FOR SKIN DISEASES.

THE NEWARK DAILY ADVOCATE
Published by The
ADVOCATE PRINTING COMPANY

U. M. NEWTON, Editor.
C. H. SPENCER, Manager.

Terms of Subscription.

Single copy ..... 2 cents
Delivered by carrier—per week.....10 cents

MEMBER SELECT LIST OF OHIO DAILY NEWSPAPERS.

New York Office—116 Nassau street, Robert Tomes, Eastern Representative. Chicago Office—1216 First National Bank Building. I. S. Wallis & Son, Western Representatives.

If Paid in Advance.

Delivered by carrier—one month.....$ 40
Delivered by carrier—six months..... 2 25
Delivered by carrier—one year 4 50
By mail, strictly in advance, one year.. 2 50
By mail, if not paid in advance, one year 3 00

All subscribers who arrange to pay at the office are subject to a call from the collector if payment is not made when due.

ADVOCATE PHONES.
Independent Line.
Editorial Department 59
Business Office 61

Nov. 17 In History.

1558—Mary I. of England, "Bloody Mary," whose reign was noted for persecutions of opponents and rivals, particularly Lady Jane Grey, died; born 1516. Elizabeth ascended the English throne.

1894—Robert Charles Winthrop, statesman and a colleague of Daniel Webster, died in Boston; born 1809.

1907—Admiral Sir Francis Leopold McClintock, English arctic explorer, who discovered the fate of Sir John Franklin, died in London; born 1819.

ASTRONOMICAL EVENTS.

Sun sets 4:37, rises 6:47; moon rises 1:08 a. m.; moon's age 24 days; planet Mercury possibly visible low in east.

COL. M'GRAW

Comes Out in Favor of Judge Harmon, Johnson for Vice President. John for Vice President.

Grafton, W. Va., Nov. 17.—Col. John T. McGraw, West Virginia's Democratic national committeeman, internal revenue collector in this state under Grover Cleveland, twice the Democratic candidate for congress for this district, several times the minority party's caucus nominee for United States senator from West Virginia, and until recently chairman of the Democratic state committee, in an interview at Baltimore picks Governor-elect Judson Harmon of Ohio, and Governor John A. Johnson, of Minnesota, as candidates for president and vice president, respectively, on the Democratic ticket four years hence. His statement reads thus:

"It seems that the time has not yet arrived when a presidential candidate from the far side of the Mississippi river can make a successful race. We have tried it with Col. Bryan enough to learn the lesson thoroughly, and in saying this I mean no reflection on that pure and able man, for whose election I worked with all my strength and ability. Now then, who are the men worth considering in our list of possible leaders for 1912? Two figures have emerged triumphant from the Democratic wreck—Judson Harmon, of Ohio, and John Johnson, of Minnesota. Both are of White House calibre; both have carried their own states under the most extraordinary conditions, and can do it again. My ticket, therefore, for the next quadrennial struggle is Harmon and Johnson, and in putting the gallant Minnesotan second I do not mean any discount of his qualifications for the high office. It is merely a matter of geography and availability. Harmon is on the right side of the Mississippi river, while the other is not; but, at that the Minnesota man is too generous and broad-minded to afford to let any personal pride stand in the way of a great party victory, and I am sure he will consent to go on the ticket with that splendid statesman whom the people of Ohio have so signally honored."

SUSPECT

Arrested Will Have Secret Trial—Charged With Poisoning Emperor and Dowager Empress.

Pekin, Nov. 17. It was learned today that two men is in custody at the imperial palace on the charge of Sunday night and are being tried secretly. The authorities go no further than to say that the case is serious, but it is no less true that they are convinced of possible poisoning of the emperor and dowager empress.

Catarrh
Invites Consumption

It weakens the delicate lung tissues, deranges the digestive organs, and breaks down the general health.

It often causes headache and dizziness, impairs the taste, smell and hearing, and affects the voice.

Being a constitutional disease it requires a constitutional remedy.

Hood's Sarsaparilla

Radically and permanently cures. In usual liquid form or in chocolated tablets known as Sarsatabs. 100 doses $1.

INFLAMMATORY RHEUMATISM

Cured by Dr. Williams' Pink Pills and the Proof Is Right Here.

Nothing better demonstrates that rheumatism is a disease of the blood than the fact that it is hereditary in certain families. It may not develop until conditions of cold and dampness favor it because nature is always fighting to keep the body in health. When disease does get the upper hand and rheumatism is seated in the blood, a remedy that will revitalize and renew the blood is the simplest and best means of relief.

A remarkable instance of the value of Dr. Williams' Pink Pills in this disease is shown by the cure they effected in the case of Mrs. O. E. Taylor, whose address is R. F. D. No. 6, Columbus, Ohio, who says:

"I suffered severely with inflammatory rheumatism for three years and was helpless in bed for weeks at a time. The attack followed exposure to dampness. Every bone in my body seemed to ache and my joints were swollen to twice their normal size. During the first attack I had to be fed as I could not raise my arms and was so perfectly helpless that I couldn't turn over in bed. The least bit of a jar would hurt me and on damp days the sharp pains were worse and almost unbearable. I was not able to work for months, could not sleep and had no appetite.

"I was treated by different doctors at London, Ohio, who gave me only temporary relief. Upon the advice of a cousin, who had used Dr. Williams' Pink Pills with benefit, I decided to give them a trial. I soon had an appetite and could see that the pills were helping me. I took several boxes and was cured as I have not been troubled with the pains since and am a healthy woman in every way."

Dr. Williams' Pink Pills actually make rich, new blood and have cured such diseases as rheumatism, nervous and general debility, indigestion, nervous headache, neuralgia, and even partial paralysis and locomotor ataxia. As a tonic for the blood and nerves they are unequalled.

Dr Williams' Pink Pills are sold by all druggists or will be sent, postpaid, on receipt of price, 50 cents per box; six boxes for $2.50, by the Dr. Williams Medicine Company, Schenectady, N. Y.

Question for the Public

Do you ever stop to think just what it means to flood the system with the impurities which swarm in the contaminated water which many of our people are still using as a table water, and at stores and offices. Remember, we deliver daily a pure spring water — analyzed, inspected and guaranteed by our chemist, recommended by your physician.

Why do so many continue to use Chalybeate Spring Water? Because it is pure.

Orders received daily. Office 16 1-2 North Park Place. Phone 7131 Red.

ESTABLISHED 1876.

Bentley's White Lily Catarrh Cure has become the leader. It's a necessity now in thousands of home, because it is helpful, wholesome and clean. A scientific remedy. Strongly antiseptic and disinfectant, which renders it highly sanitary and prophylatic and contains nothing in the least harmful. No opiates, cocaine or mercury. After one trial it will make friends with you in spite of yourself. A prompt relief for sore throat, cough and colds. Ask your druggist. 25c.

WM. L. PROUT

AS PRESIDENT OF THE BOARD OF TRADE OF NEWARK.

Repudiates the Charge That Newark Business Men Helped Vote Muskingum County "Dry."

Did WE help vote Muskingum county "dry?"

That is the charge of the Zanesville Sunday News!

Just think of it!

Argument?

There is none.

Did Zanesville ever give Newark an aggressive principle?

The charge that Newark men came to the city and openly worked to make "dry." The "News" asserts that the Newark Board of Trade was sponsor for the movement.

The following statement was made today by President W. L. Prout:

Regarding the report in the Zanesville Sunday News that the Newark Board of Trade was taking part in the Muskingum county local option election, we assert it is absolutely false.

The Newark Board of Trade is composed of more than two hundred men of all parties, religions and social classes, who are capable of managing their own affairs, but are not mixing in the affairs of adjoining cities.

The activities of the Board are fully absorbed in trying to make Newark the best town in Ohio in which to earn a living, to operate a business and to own property.

WM. L. PROUT, Pres.
J. M. MAYLONE, Secy.

Who is responsible for such lies as appeared in the Sunday News? The intelligent reader may judge for himself. PRESS COMMITTEE.

COUNCIL ENQUIRES WHENCE FUNDS WILL COME WITHOUT THE LIQUOR TAX REVENUE

Auditor Maurath Submits Estimate Showing City Will Need $90,000 for First Six Months of 1909

Taxpayers of "Texas" Want Relief and Present a Petition to Council---B. & O. Must Make Improvements---Other Business.

The B. & O. railroad company will have to come to time or the city council will commence to "do things." Idle threats will be no more, but action will come next. This time the railroad company is said to be in bad with the residents of "Texas" because of failing to carry out the contract made with the city made at the time of the abandonment of Webb street through the yards, and by which the company agreed to build an overhead passage-way for pedestrians.

Local option talk forced itself into the meeting of Monday night in spite of the declarations of the speaking members that they were neither talking for nor against it.

At the request of the council, City Auditor Maurath submitted the estimates made by the different city departments for the running expenses of the city from January 1, 1909, until June 30, 1909, amounting to a total of $90,115.00, and being exclusive of $20,000 now in litigation and claimed to be due the Newark Waterworks company for hydrant rental. After a motion to refer the report to the finance committee, Mr. Kuster, of that commitee, arose and made substantially the following statement:

"This is the budget, or annual estimate for the coming half year. I solicited the auditor to get it out so that we (the finance committee) could start to work upon it, and it is at this time I deem it well and feel that it behooves me to make certain statements which this council should understand.

"We have a balance in the General, Health, Safety and Public Service funds of a total of $48,196.13. Out of this balance we must figure the $20,000 now in litigation in the courts.

"The city has been deriving enough money from the Aiken liquor tax from year to year to support the entire city fire department and all of its stations, a part of the police department, and have been able to turn one-half the amount into the general fund. Up to the year 1903 we had been able to transfer from the general fund in round number about $16,000. Since then we have been able to refund from $10,000 to $15,000 a year, which goes toward paying off the bonded indebtedness of the city.

"Without expressing my personal opinion or wishes either way, or taking sides in the discussion of it, I wish to ask, as a member of the finance committee of this council, where we will make up this deficiency in case the city is voted 'dry.' Remember, I'm not prophesying that it will occur, but if it should, what shall we do?"

"The tax levy at present stands within a half mill of the limit allowed by law, and that half mill would cut a very small figure, but there remains $38,000 to be made up in some way if the city is deprived of this revenue from the Aiken liquor tax. Now the question is: What way?

"The only possible means of relief that this finance committee can see would be the issue of deficiency bonds. This would mean an immense burden hanging on the shoulders of the city for years and years to come, or else we will have to cut out our outside fire stations and reduce the police allowance to about half.

"The general fund has not required a levy to supply it since 1907.

"The finance committee cannot refer this matter back to council until we know. I'm not speaking for or against the question, but I want to know what we shall do and how we are going to meet the bonds that we issue when they come due, if this $38,000 is cut off?"

Mr. Fulton: "Mr. President, how soon is this report to be made back to the council by the finance committee?"

Mr. Rossel: "The report must be made in December."

Mr. Kuster: "Let me add here that the salaries of all city officials as well as the board of education, are paid from the general fund which is supplied from the Aiken liquor tax money."

Here it was suggested that the matter was up to the finance committee and that it would have to be figured out by the members of that committee, and will probably come to the attention of council again at the next meeting.

The discussion of the action of the B. & O. company with regard to ignoring the provisions of the agreement with the city, made at the time of the abandonment of Webb street hrough the railroad yards, came up as a result of a petition presented by Member Kuster and signed by 25 taxpayers of "Texas." In the petition the signers demand better fire protection and more convenient means of egress and access, claiming that in flood time they were entirely cut off from the downtown district, even by the roundabout streets.

President Rossel stated that he was a member of the council at the time the agreement was made with the railroad company, and that it was stipulated that they were to abandon what is known as the west yards (the portion of the switching tracks west of the Licking bridge) and for the abandonment of Webb street they were to furnish "Texans" with an overhead walk.

The matter was referred to the law committee for immediate investigation, to be reported upon at next meeting.

City Engineer Wells reported on the Second street subway project. He stated that he had been in correspondence with the Engineer of Maintainance of Way of the Pennsylvania lines and that official had referred him to the B. & O. headquarters at Baltimore, stating that this branch of the Pennsylvania was operated and maintained by that company. Mr. Wells reported that he is waiting to hear from Baltimore. He stated that the railroad company's estimate of the cost of the superstructure was $27,000.

Mayor Atherton's report for the month of October showed collections of city fines and licenses and trials of city cases, to the amount of $64.25. The report was received and filed.

A petition was received from 15 property owners in the neighborhood of the recently much discussed Eighth street sewer, asking the discontinuance of the sewer for sanitary purposes. Again this question was given some lengthy discussion, which proved the city helpless, as there is no outlet for any sanitary sewer in the neighborhood. This discussion brought up the need of a complete sewage system for the city.

Member Kuster presented a dray-load—more or less—of documents purporting to be the plans for a complete sewage system but as the council chamber was not large enough to accommodate the ourspread maps they were left peacefully alone. Mr. Kuster stated that the sewage system—if such it may be called—of the city is in a frightful condition and the only thing to do is to construct a completely new system, together with a disposal plant, but this cannot be done yet under present conditions.

A petition from two signers requesting that the first alley north of Locust on the west side of North Fourth street be vacated and abandoned, was referred to the street committee.

A petition asking that a large sycamore tree at 133 Lawrence street be removed, was received and referred to the service board. It was stated in the petition that the tree is a dangerous menace to the welfare of the community and is liable to fall, destroying property. Mr. Taylor of the service board stated that he had found just nine such trees which are causing uneasiness and that laborers only wanted $35 apiece to cut them down. It was suggested that it would be cheaper to order a good wind storm and then pay the damage done to the properties.

The following list of ordinances and resolutions were disposed of:

ORDINANCES.

By Mr Kuster: Providing for the cemetery fund to 4-Z-23 of the same cemetery fund to 4-Z-... of the same fund. Disposition: Second and third readings and final passage.

By Mr. Fulton: To issue bonds for the erection of the municipal waterworks and for supplying water to the city of Newark. Bonds to be issued in the denomination of $1,000 each, the first five being payable in 1911, the next five in 1912 and so on to and including the last five, payable in 1925. They shall draw interest at 4 1-2 per cent annually, payable semi-annually. Disposition: Referred to finance committee for approval.

This ordinance was accompanied by a report of the official abstract of the vote on the bond issue, as follows: Yes, 4447; No, 1424; total vote being 6585.

Mr. Fulton requested the service board to present an estimate schedule to the council showing where this money is to be expended.

By Mr. Fulton: Extending the time of the Newark, Martinsburg and Mt. Vernon Traction company for the beginning of construction of the road and amending former ordinance passed March 5th, 1906. Disposition: Referred.

By Mr. Irwin: Having to do with special assessments for the North avenue tile sanitary and drainage sewer.

By Mr. Orr: Having to do with special assessments for the construction of a sidewalk west of the Raccoon creek bridge, West Main street.

Ordinance on third reading accepting the deed of certain real estate to the city from John B. Hirshberger. Passed.

RESOLUTIONS.

By Mr. Fulton: Declaring it necessary to construct a walk on the west side of Twelfth street between Church stree and a certain alley. Referred to street committee.

By Mr. Kuster: Declaring it necessary to construct a walk on the South side of Church street. Referred to street committee.

By Mr. Fulton: To appoint a committee to fix the value of property on West Church street for assessment for the street paving and curbing already done. Adopted. President Rosseli named Members Fulton, Orr and Stare.

By Mr. Fulton: Declaring it necessary to construct walks on the south side of Cambria street from Williams to DeCrow avenue. Given second and third readings and adopted.

By Mr. Kuster: Ordering the street committee to meet with the board of service and the city engineer to consider the plans for a complete sewage system and disposal plant. Adopted.

By Mr. Fulton: That the B. P. S. be instructed to order the removal of the obstruction to the street in front of the new Hull building. Adopted.

By way of explanation, Mr. Fulton stated that he did not wish the resolution to be construed as an effort on his part to interfere with the construction of new buildings, but that the Hull building is now so nearly completed that the high obstruction is of no advantage. Mr. Stare arose and stated that it would be well for the board of service to look into the record of ordinances which regulate the matter in question. He said that there was an ordinance prohibiting the unnecessary obstruction of the street and that it should be enforced.

SICK HEADACHE

CARTER'S LITTLE LIVER PILLS.

Positively cured by these Little Pills.

They also relieve Distress from Dyspepsia, Indigestion and Too Hearty Eating. A perfect remedy for Dizziness, Nausea, Drowsiness, Bad Taste in the Mouth, Coated Tongue, Pain in the Side, TORPID LIVER. They regulate the Bowels. Purely Vegetable.

SMALL PILL. SMALL DOSE. SMALL PRICE.

CARTER'S LITTLE LIVER PILLS.

Genuine Must Bear Fac-Simile Signature
Brent Good

REFUSE SUBSTITUTES.

Piles Cured in 6 to 14 Days

PAZO OINTMENT is guaranteed to cure any case of Itching, Blind, Bleeding or Protruding Piles in 6 to 14 days or money refunded. 50c.

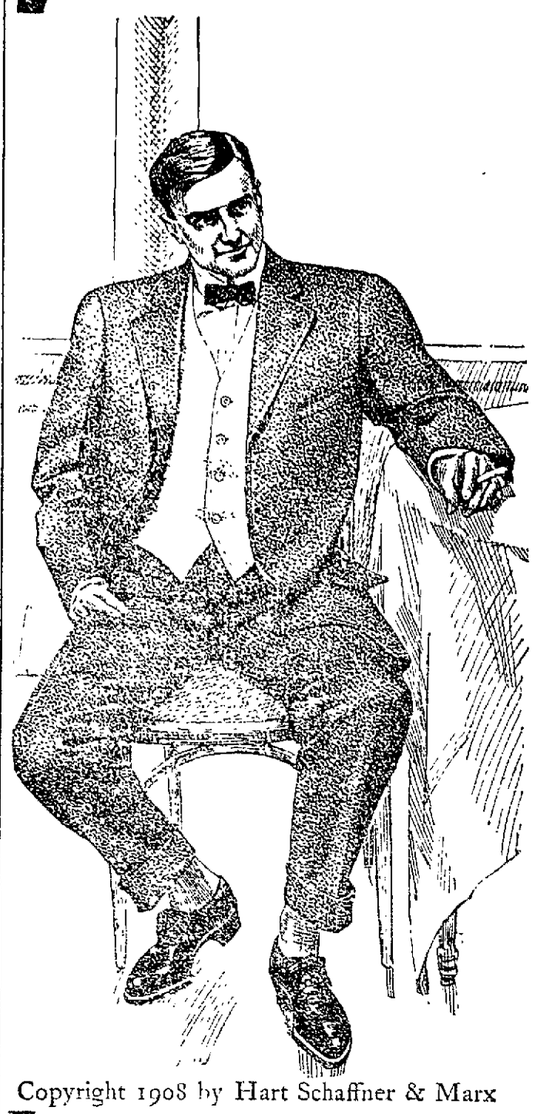

NO MATTER how far you look you'll never see better clothes than we sell. You don't have to take our word for it; somebody else may offer "the best clothes made," and you may think his word as good as ours. These are

Hart Schaffner & Marx

clothes and that settles it; for all-wool quality, for style, for excellence of tailoring, and correctness of fit, there's nothing to match them.

The new colors and patterns and fabrics are fine; snappy styles and models, clothes for every wearer and every taste.

RUTLEDGE BROS.

Copyright 1908 by Hart Schaffner & Marx

Sellers of Good Clothes.

Anty Drudge Dries Miss Prettygirl's Tears.

Anty Drudge—"Why, what's the matter, dear? What are you crying about?"

Miss Prettygirl—"Oh, my beautiful new waist is ruined and it just makes me sick. That clumsy Will Johnson upset a plate of refreshments on it last night at the party, and spoiled all my fun."

Anty Drudge—"And his, too, I'll warrant. But dry your eyes, dear. It was all an accident, no doubt, but you feel so badly that you have to blame someone. Now if you had only known of Fels-Naptha you could have passed it off as a joke, enjoyed yourself and spared Will an uncomfortable time."

There's a right way and a wrong way to do everything.

And there is a new way and an old way to do almost everything.

The new way to wash clothes is the Fels-Naptha way—in cool or lukewarm water, no boiling, either in winter or summer, and little rubbing.

And the Fels-Naptha is the right way as well—saves time, saves the back, saves fuel, and the wash comes out cleaner, sweeter, whiter.

It is up to you to choose between the new and the old, the right and the wrong way of doing your washing.

Simple directions for washing and other household cleaning are printed on the inside of the red and green wrapper.

Everybody come to the CHRYSANTHEMUM SHOW and see the Big Ones
AT BALDWIN'S GREENHOUSES
Prompt Delivery. Home Grown Roses, Carnations, Smilax and Asparagus.
Cedar Street Opposite Cedar Hill Cemetery. New Phone 272

WOMEN'S LONG COATS

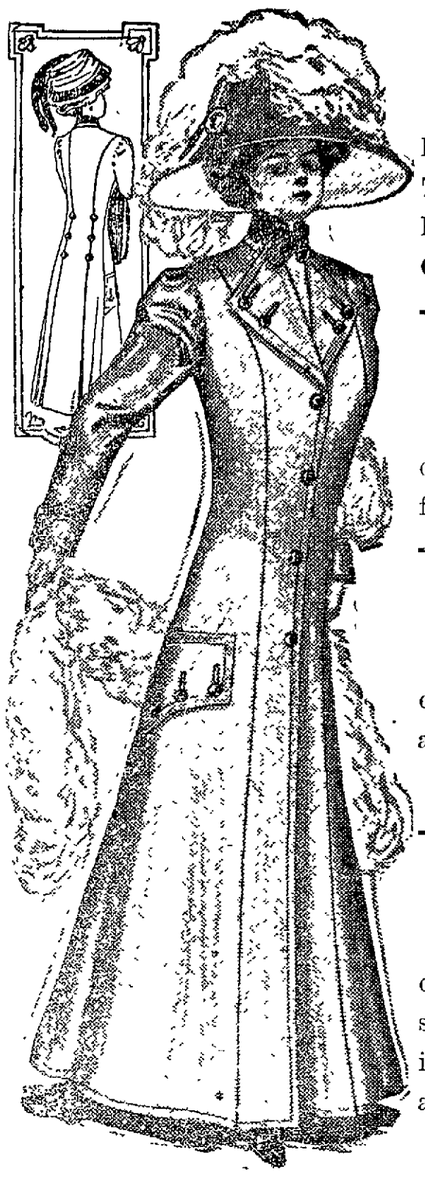

NEW ARRIVALS

This season of revolution in dress fashions has left its impression on the styles in Coats. The extreme popularity of the one-piece Dresses has created a wonderful demand for the Long Coats.

Long Coats at $10.00

Long Coats of black broadcloth plain, tailored or braid trimmed, semi-fitted back and box front, lined throughout with black or gray satin.

Long Coats at $15.00

Long Coats in novelty mixed tweed Empire effect, lined to waist-line with satin coat collar and revers.

Price $15.00

Long Coats at $18.50

Coats of fine imported broadcloth, plain tailored. Others trimed with braid and buttons, semi-fitted Empire effect, lined with satin, come in black and colors, including the very fashionable Green, Brown, Navy, Toupe and Garnet.

Price $18.50

Long Coats at $25.00 and $35.00

A full line of high grade exclusive model coats of fine broadcloths, including Empire, tight and semi-fitting effects, plain tailored; others made with rich trimming of braid and large buttons.

At $25.00 and $35.00

Evening and Theatre Coats

We beg to announce that our stock of Evening and Theater Coats is complete and the prices charged reasonable to a fault. The garments concerned are made from fine broadcloths elaborately trimmed with braids, silks and cords, being fashioned after Paris models ,costing many times the prices these are marked. The colors are the most desirable medium and light shades.

Showing of Furs and Fur Coats Now Complete

New and attractive mink creations which reveal decidedly effective and novel treatments. Stoles, Throws and Fitted Neck-Pieces, some with muffs fashioned to match are particularly in evidence.

The Powers, Miller Co.
NEWARK'S BIG DEPARTMENT STORE

READ ADVOCATE WANT ADS. PAGE 3

VICTORS IN THREE COUNTIES

(Continued from Page 1.)

by 21, New Concord precinct dry by 66 votes, there being only 8 wet votes, New Concord corporation dry by 339, with only 59 wet votes, Norwich precinct dry by 78, Norwich corporation dry by 40 votes, with only 6 wet votes, and Duncan Falls dry by 44 votes.

HANCOCK GOES DRY.

Findlay, Nov. 17.—Hancock county yesterday voted out 34 saloons by a majority of 2031 in a total vote of more than 10,000 Twenty-eight of the saloons are in Findlay A brewery and a wholesale liquor store also are voted out. Findlay, with a population of 20,000, voted wet by a majority of 113. Just a half dozen precincts in a total of 46 voted wet It was the most spectacular campaign that this county has ever experienced.

NINETY-FIVE SALOONS OUT.

New Philadelphia, Nov. 17 —With a vote cast hardly less in size than that cast at the general election, the drys carried Tuscarawas county for local option by a majority of 983 There are 95 saloons affected. New Philadelphia went wet by 102 and and Canal Dover by 529, but Uhrichsville, Dennison and Newcomerstown gave large majorities for the drys and were aided by nearly all the villages and country precincts.

WILL WAIT AWHILE.

Wapakoneta. Nov. 17 —At the second public meeting of the Auglaize county Anti-saloon league in this city, the executive committee was empowered to raise funds and devise ways and means to conduct the campaign. No petitions will be circulated for a while.

Have you seen the swell burnt wood outfits at Norton's Book Store? sat&tues

GETS LARGE ORDERS.

Findlay, Nov. 17.—Owing to large orders having been received since the election, the Findlay Axe and Tool company will soon put on its full quota of workmen The company employs nearly 300 men.

DOING THEIR DUTY.

Scores of Newark Readers are Learning the Duty of the Kidneys.

To filter the blood is the kidneys' duty.

When they fail to do this the kidneys are sick.

Backache and many kidney ills follow;

Urinary trouble, diabetes.

Doan's Kidney Pills cure them all

Newark people endorse our claim.

Harley Speaks, 238 Boyleston avenue, Newark, Ohio, says: "I was considerably annoyed from rheumatism and acute pains across my loins that made every movement painful. My kidneys also caused me much trouble being too frequent in action and though I used various remedies, I obtained only slight relief. Finally Doan's Kidney Pills were brought to my attention. I procured a box at Crayton's drug store and the pains in my back disappeared, my kidneys were invigorated and I felt much better in every way. I have had no return of the trouble since and I am always glad to endorse Doan's Kidney Pills whenever an opportunity presents itself.'

For sale by all dealers. Price 50 cents Foster-Milburn Co., Buffalo New York, sole agents for the United States.

Remember the name—Doan's—and take no other. 57

THE MESSSIAH THURSDAY.

Oratorio, "The Messiah," Thursday night of this week in the Auditorium theatre: 25c., 35c., 50c. The Newark Choral society will be assisted by famous soloists Buy ticket now.

ATTACKED BY VICIOUS HOG.

Lebandon, Nov 17.—Captain William T. Hill, once a candidate for mayor of Cincinnati, now a prosperous farmer residing between Maineville and Foster, this county, was attacked by a vicious hog yesterday and narrowly escaped with his life. suffering a broken rib and severely lacerated legs and arms. He may not recover.

DISCLOSES RESTORATIVE RECIPE FOR MEN.

Amidst wine, cigars, jest and laughter in a recent club gathering of some of New York's most exclusive circles, the conversation was turned to the subject serious by one of the rollickers asking a famous medical practitioner who was present, what the most serious disease he had to contend with was. Being a specialist in the treatment of nervous and wasting diseases, he replied, Lost Vigor and power of personal magnetism in men. It is a greater detriment to health, happiness and success than any other affliction He claims that thousands of men are groping for help, that thousands are but mental and physical wrecks, without vitality or the power to do things, the power to begin and execute, the power of magnetism that gives the spark to life and lights the pathway of success. The very knowledge of their own weaknesses, its humiliating nature and distrust lead the poor victim to keep his secret. Knowing these things so well he recently consented to the publication of this original prescription It can be mixed at home secretly, which is desirable for sensitive men.

At any leading drugstore get three ounces syrup sarsaparilla compound" in a half-pint bottle. Get one ounce each of the following in separate packages. Compound fluid balmwort, compound essence cardiol, and tincture cadomene (not cardamon) compound, each prepared by chemists, in one ounce packages. Add balmwort to sarsaparilla; let stand two hours, then add other two, shake well and take a teaspoonful after each meal and one at retiring.

NOTICE TO HUNTERS

We, the undersigned resident farmers of Mary Ann township, hereby give notice to the public That we have collectively taken advantage of the game laws of Ohio and have established a game preserve, to be bounded by the boundaries of our respective farms.

All persons are hereby warned that the farms so enclosed and advertised are a game preserve, and hunting on the lands is prohibited at all seasons of the year except in case of a party hunting having the consent of the party owning the land on which he is found hunting. All violators are subject to arrest

Henry Wilkin, A R Pound, J W Judgeon, Allen Miller, William Fine, W A Hoover, G. W Holton Thomas Hughes, Edward Hughes, E I. Matthews, Wm. Toothman, B. W Harris, D D Hupp, J. D. Howdeshell, E H Stradley, W B. Parker H Fisk, Allen Moore, C B Fisk, Chester Roe, John Parker, B. S Taylor, J. W. Swisher, N. C. Pound.

14d3

SAYS SHE'S OF ROYALTY.

Dayton, Nov. 17.—Impressed with the idea that royal purple blood flowed in her veins, Mrs Jennie Laudeman refused to live with her husband, Frederick Laudeman, according to his divorce petition. Shortly after their marriage the wife claimed relationship to King Edward VII of England, and said that the alliance with so humble a personage as Laudeman disgraced the family.

If Your Neighbor's Stove

Looks nice and black, chances are he has given the top one coat of STOVINK. You can make yours look just as good, without the hard dirty work of rubbing and polishing. Simply cover the top with one coat of STOVINK and it will stay black for a month without any more work. Just paint it on. Will not burn or rub off. No smell and is not explosive. For sale by J. C Jones. 25c

The Frat

For Young Men

$12.50
$15.00
$18.00
$20.00

MITCHELL & MIRACLE
THE CLOTHIERS
East Side Square.

BADGER (STOCK AND DAIRY) FEEDS

Are the most practical, profitable and satisfactory feeds on the market today, for the reason that they are the result of years of careful experimenting and testing in a practical way, and in the hands of thousands of farmers they are bringing remarkable results. All we ask is a fair trial.

KENT BROS.

BOTH PHONES. 22 WEST CHURCH ST.

New White and Yellow Corn Meal, Hominy, Pop Corn, Rolled Oats, Oatmeal Beans. Poultry Feed—all kinds.

GRANVILLE

Granville, Nov. 18.—Monday morning Dr. R. S. Colwell received a telegram announcing the death of the wife of his brother in Rhode Island The Doctor left on the next train for Providence It is expected that he will return about Saturday.

Messrs. Edward and Charles Ralston, prominent farmers of Preble county, were in this vicinity

Dr G. E. Coghill has been selected to represent Denison at the dedication of the new Laboratory of Experimental Medicine at Western Reserve University the latter part of the week, and will probably leave for Cleveland Thursday or Friday.

Among the Granville visitors Sunday was Prof. Ira M Price, who graduated from Denison with the class of '79. Prof. Price expects soon to start for the Holy Land as the leader of a travel study class under the supervision of the University of Chicago. The tour will also include Egypt and Greece.

They Take the Kinks Out.

"I have used Dr. King's New Life Pills for many years, with increasing satisfaction. They take the kinks out of stomach, liver and bowels, without fuss or friction," says N H Brown, of Pittsfield, Vt. Guaranteed satisfactory at F. D. Hall's Drug Store. 25c.

ADVOCATE 'PHONE

In calling the Advocate by Independent telephone, please note this change:

No. 59 for the Editorial Department.

No. 61 for the Business Office.

Kindly make note of the change in the directory hanging by your telephone, and for improved service please ask for the right number. tf

MORTGAGES

And Money—Money in Bank and Mortgages on Columbus Homes Constitute the assets of the Buckeye State Building and Loan Company, Rankin Building 26 West Bay Street, Columbus, O.

1. Over $2,600,000 of home mortgages.
2. We have most careful appraisers.
3. Our company owns no real estate.
4. And has a large reserve fund
5. We have experienced auditors
6. Our borrowers repay monthly.
7. Hence our mortgage securities constantly grow better each month
8. A very safe place to deposit your money Five per cent paid on time deposits.

Windsor Hotel
W. T Brubaker, Manager.
Midway between Broad Street Station ad Reading Terminal on Filbert Street.
European, $1.00 per day and up. American, $2.50 per day and up.
The only moderate priced hotel of reputation and consequence in
PHILADELPHIA.

JOSEPH RENZ,
NOTARY PUBLIC REAL ESTATE AND INSURANCE.
Office, No 7 1-2 West Side Square, over Sample Shoe Store.
Deeds and mortgages written. All business entrusted to me will be promptly and carefully attended to.

THE HOME BUILDING ASSOCIATION COMPANY
WORK AND SAVING LEAD TO WEALTH
NEWARK OHIO.

We Don't Believe in Pessimists

But we are not pessimists when we say that no man is safe unless he has a little money laid away for the rainy day that may come at any time.

You Know You Ought to Save

Yet hundreds never "get around to it." Start now—one dollar is enough. We pay 4 per cent. compound interest.

The Home Building Ass'n Company

(The Old Home.)
26 SOUTH THIRD STREET.

Extra Special

For One Week

300 Beautiful Glove and Handkerchief Boxes

Choice

12 1-2c

Instructions Free

Wood For Burning

The new line now on display—most beautiful and best assorted line we have ever shown, at prices lower than ever before. Get the habit and make your Xmas Purchases now.

See Window Display For Bargains. Get the Habit

Norton's Book Store

Extra Special

For One Week

100 Burning Outfits Regular $2.50 Outfit,

Choice

98c

Instructions Free

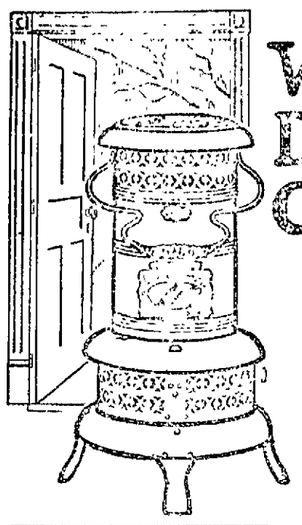

Where the Door Opens Constantly

You can quickly heat and keep cozy the draughty hall or cold room—no matter what the weather conditions are—and if you only knew how much real comfort you can have from a

PERFECTION Oil Heater

(Equipped with Smokeless Device)

you wouldn't be without one another hour. Turn the wick as high or as low as you please—there's no danger—no smoke—no smell—just direct intense heat—that's because of the smokeless device.

Beautifully finished in nickel and japan—ornamental anywhere. The brass font holds 4 quarts, giving heat for 9 hours. It is light in weight—easily carried from room to room. Every heater warranted.

The Rayo Lamp meets the need of the student—a bright, steady light—ideal to read or study by. Made of brass—nickel plated, latest improved central draft burner. Every lamp warranted.

If your dealer does not carry Perfection Oil Heater and Rayo Lamp write our nearest agency.

STANDARD OIL COMPANY (Incorporated)

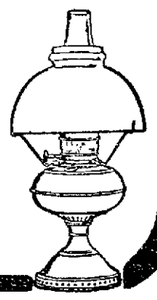

Oysters With "Sea Tang"

Oysters with the true *oyster* flavor—the kind you've smacked your lips over at the shore.

"Sealshipt" Oysters

They are shipped in a steel container, air-tight, sealed, packed with ice around the container. No ice or water *touches* the oysters. You get solid meats—perfect and unbroken.

"Sealshipt" Oysters go further and taste *so* different!

Come and see them.

Ask for "SEALSHIPT SENSE"—a Book About Oysters

All the following dealers sell "Sealshipt":

J. M. BROWNE & SONS. C. L. CONRAD

The genuine "Sealshipt" Oysters are always sold from a White Porcelain Display Case bearing the "Sealshipt" trade mark in blue. This is for your protection—look for it. The "Sealshipt" Carrier System is patented. Infringements will be prosecuted to the full extent of the law.

NATIONAL OYSTER CARRIER COMPANY
South Norwalk, Connecticut.

NO matter what you can afford to give your children for breakfast to start them for the day's work at school, there's only one thing that's best for them.

Quaker Oats

is the best breakfast for anybody, and it's the cheapest

Only 10¢ a package

The Quaker Oats Company

ED DOE SAYS

GOOD CLOTHING

For less money than any concern in this part of the country.

ED DOE

PLACES

WHICH ARE TO BE GIVEN OUT UNDER THE NEW HARMON REGIME.

Not Much Patronage—Republicans Plan To Tie Up Most of the Appointive Offices.

Columbus, O., Nov. 17.—The most popular public document issued by the state of Ohio just now is the pamphlet containing the titles of the various offices, the incumbents and the salaries.

At the secretary of state's department it is said that the supply is nearing exhaustion. Naturally, requests come from Democrats, and those who expect to take office under Governor-elect Judson Harmon. Now, as a matter of fact, the new governor will not have much patronage to dispose of at the start. If the plans of the Republican leaders are accepted by Governor Harris, practically all of the appointive offices will be temporarily tied up out of his grasp. He will, in this contingency, have only his executive force and the adjutant general's staff of assistants to name at the start. This will include the force employed about the state house and grounds to police it and keep it clain. The appointments are as follows:

Executive Department.

Secretary to Governor	$5,000
Executive Clerk	3,000
Commission Clerk	1,500
Correspondence Clerk	1,500
Messenger	1,000

Adjutant General's Office.

Adjutant General	$3,500
Assistant Adjutant General	2,000
Assistant Quartermaster General	2,000
Chief Clerk	1,400
Seven Clerks, each	1,200
Superintendent State Arsenal	1,400
Two Stenographers, each	720

State House and Grounds.

Superintendent of Laborers	$ 900
Chief Engineer	1,000
Five Firemen, each	800
Two Visitors' Attendants, each	1,440
Two Custodians of the Flag Room	1,440
Two Day Policemen, each	1,440
Two Night Policemen, each	1,600
Ten Regular Laborers, each	620
Two Elevator Attendants, each	1,440
Extra Laborer and Carpenter	2,000

In the event that Governor Harmon proposes to put into execution his conceded power of removal, there will be a richer harvest of patronage with which to soothe and reward the victorious army. It is true that he would have to report these removals to the senate in 1910, and that body would very likely restore the ousted officers. But as soon as it adjourned the Governor could again clean out the offices and reappoint the ousted ones of his own selection. If this is done, he will have the following places at his disposal after the adjournment of the senate:

Insurance Department.

Superintendent of Insurance	$4,000
Deputy Superintendent of Insurance	2,400
Actuary	2,400
Examining Clerk	1,800
Statistical Clerk	1,800
Bookkeeper	1,800
Correspondence Clerk	1,350
First Assistant Actuary	1,200
Second Assistant Actuary	1,200
Assistant Examining Clerk	1,200
Assistant Statistical Clerk	1,200
License Clerk	1,000
Mailing Clerk	1,000
Janitor	600
Fire Warden	1,800

Building and Loan Department.

Deputy Inspector and Bond Supervisor	$2,400
Chief Clerk	1,200
Correspondence Clerk	1,200
Statistical Clerk	1,350
Mailing Clerk	200
Janitor	300

Supervisor of State Printing.

Supervisor	$2,000

Commissioner of Labor Statistics.

Commissioner	$3,000
Chief Clerk	1,300
Two Clerks, each	720
Stenographer	900
Five Superintendents of Free Employment Bureaus, each	1,500
Five Clerks to same, each	720

Highway Department.

Commissioner	$2,500
Assistant Commissioner	1,500
Chief Clerk	1,000
Stenographer	800

Superintendent of Banks.

Salary of Superintendent	$5,000
Chief Clerk	1,200
Stenographer	600
Two Examiners, each	1,600

State Railroad Commissioner.

Salary of Commissioner	$5,000
Salary of Secretary and Clerks	5,700

State Oil Inspector.

Salary and Mileage of Inspector	$4,100
Stenographer	720
Deputy Inspectors, to be paid fees not exceeding	1,200

Chief Engineer State Board of Public Works.

Salary of Engineer	$3,000

State Fire Marshal.

Salary of Marshal	$3,000
Special Deputy	1,800
Chief Clerk	1,800

Number of Deputies and Salaries To Be Fixed By the Marshal.

Expense of Department limited to income of about $45,000	.....
Six Secret Service Deputies, at unknown compensation	.....

In addition to these places, time would bring him the nomination of a member of the State Board of Pardons. Owing to the confidential relations of this body with the Governor, he might want all, or a majority, of it. The same is true of the State Board of Arbitration. As for the various state institutions, like the State Penitentiary, the annual vacancies in the governing boards do not take place until along in April. As a general thing these boards are made up of three Republicans and two Democrats, so that the addition of another Democrat in the place of a Republican in each board is all that is necessary to effect a change. The Penitentiary Board is the first on the list, as one of the Republican members will go out in February next.

The offices of the Fire Marshal and the State Oil Inspector are supported by fees, the first through a tax levied upon insurance policies and the second by an inspection tax upon kerosene and gasoline. While the salaries of the chief officers are fixed by law, those of the assistants and the number of them, is a matter for the heads of the office of the Governor. During the incumbency of Dr. Staley Creamer recently elected State Treasurer, some thousands of dollars were returned to the treasury from the Fire Marshal's department, which never happened before. Usually all of the money is expended in both offices.

The State Highway Commission has the power of appointing engineers as they are required. The new department of Bank Inspection has similar powers lodged with its head, but an appropriation must be made to cover the expense. This is also true of the State Railway Commission. The naming of guards and deputy wardens at the penitentiary is left to the Board of Managers, but the same control of funds is exercised by the General Assembly. This is also the case with the Mansfield Reformatory.

BACKACHE IS SIGN

This Home Made Remedy is Said to Relieve Lame Back and Prevent Kidney Diseases.

Take care of backache. A great many cases of kidney complaint are reported about here, also bladder trouble and rheumatism.

An authority once stated that pain in the back, loins or region of the kidneys is the danger signal nature hangs out to notify the sufferer that there is something wrong with the kidneys, which should receive immediate attention. Only a reliable treatment should be administered and absolutely no strongly alcoholic medicines, which are injurious to the kidneys and bladder.

The following prescription, which is simple, harmless and inexpensive, is known and recognized as a sovereign remedy for kidney complaint. The ingredients can be obtained at any good prescription pharmacy and anyone can mix them: Compound Kargon, one ounce; Fluid Extract Dandelion, one-half ounce; Compound Syrup Sarsaparilla, three ounces. Shake well in a bottle and take in teaspoonful doses after each meal and at bedtime.

This preparation is said to restore the natural function of the kidneys, so they will sift and strain the poisonous waste matter, uric acid, etc., from the blood, purifying it and relieving rheumatism. Backache will be relieved, the urine will be neutralized and cleared and no longer a cause of irritation, thereby overcoming such symptoms as weak bladder, painful, frequent and other urinary difficulties.

This is worth trying and may prove just what many people here need.

WOMAN'S BACKACHE

The back is the mainspring of woman's organism. It quickly calls attention to trouble by aching. It tells, with other symptoms, such as nervousness, headache, pains in the loins, weight in the lower part of the body, that a woman's feminine organism needs immediate attention.

In such cases the one sure remedy which speedily removes the cause, and restores the feminine organism to a healthy, normal condition is

LYDIA E. PINKHAM'S VEGETABLE COMPOUND

Mrs. Will Young, of 6 Columbia Ave., Rockland, Me., says:

"I was troubled for a long time with dreadful backaches and a pain in my side, and was miserable in every way. I doctored until I was discouraged and thought I would never get well. I read what Lydia E. Pinkham's Vegetable Compound had done for others and decided to try it; after taking three bottles I can truly say that I never felt so well in my life."

Mrs. Augustus Lyon, of East Earl, Pa., writes to Mrs. Pinkham:

"I had very severe backaches, and pressing-down pains. I could not sleep, and had no appetite. Lydia E. Pinkham's Vegetable Compound cured me and made me feel like a new woman."

FACTS FOR SICK WOMEN.

For thirty years Lydia E. Pinkham's Vegetable Compound, made from roots and herbs, has been the standard remedy for female ills, and has positively cured thousands of women who have been troubled with displacements, inflammation, ulceration, fibroid tumors, irregularities, periodic pains, backache, that bearing-down feeling, flatulency, indigestion, dizziness, or nervous prostration.

BATTING

Averages of Ohio State League Players Will Be Published On Saturday.

The official batting averages of the Ohio State league have been received by the sporting editor of the Advocate, but by agreement with President Quinn and other papers over the circuit, the averages will not be published until Saturday, Nov. 21.

BRAKEMAN GETS VERDICT.

Fremont, Nov. 17.—James Baker, a former brakeman, was given $9975 verdict against the Lake Shore railway by a jury today for the loss of a leg.

If you are looking for a bet the elevator boy will always take you up.

When a man has to toe the mark he should put his best foot forward.

LEGAL NOTICE.

Frank A. Lewis, whose place of residence is unknown, will take notice, that on the 10th day of November, A. D. 1908, Nellie T. Lewis filed her petition in the Probate Court of Licking County, Ohio, being Cause Number 1931 on the dockets of said Court, praying a divorce from said Frank A. Lewis on the ground of gross neglect of duty and habitual drunkenness for three years last past; and that said cause will be for hearing on and after the 22d day of December, A. D. 1908.

NELLIE T. LEWIS,
By S. Leamon, her attorney. 11-10Tues'6t

LEGAL NOTICE.

Licking County, Ohio, Probate Court:
Frank W. Bourner, Plaintiff,
vs.
Ida R. Bourner, Defendant.

Ida R. Bourner, whose place of residence is in the City of Chicago, Ill., is hereby notified that the plaintiff, Frank W. Bourner, has filed his petition in the Probate Court of Licking County, Ohio, against her, praying for a divorce from her, and the custody of their minor child, on the grounds of gross neglect of duty, and extreme cruelty, and that said petition will be for hearing on or after the 25th day of December, 1908.

November 10, 1908.

FRANK. W. BOURNER.
B. S. L. James, her attorney.
11-10-d6t Tues

ORDINANCE NO. 1938.

Determining to proceed with the improvement of Hudson Avenue from Charles Street to Smith or Stevens Street, by constructing a 15-inch tile sanitary sewer therein:

Be it ordained by the Council of the City of Newark, State of Ohio three-fourths of all the members elected thereto concurring:

Section 1. That it is hereby determined to proceed with the improvement of Hudson avenue from Charles street to Smith or Stevens street, by constructing a 15 inch tile sanitary sewer therein in accordance with a resolution of council passed on the 15th day of June, 1908, and in accordance with the plans, specifications, estimates and profiles heretofore approved and now on file in the office of the Board of Public Service.

Section 2. That the material used in the construction of said improvement shall be of vitrified clay or shale sewer pipe 15 inch, with brick catch basin and manholes and cast iron covers.

Section 3. That all claims for damages resulting from said improvement shall be judicially inquired into before commencing said proposed improvement, and the Solicitor is hereby authorized and directed to institute proceedings in the court of competent jurisdiction, to inquire into such claims.

Section 4. That the whole cost of said improvement less one fiftieth thereof and the cost of intersections shall be assessed by the foot frontage upon the following described lots and lands, to-wit: All lots and lands bounding and abutting upon the proposed improvement from Charles street to Smith or Stevens street, which lots and lands are hereby determined to be specially benefitted by said improvement; and the cost of improvement shall include the expense of printing and publishing notices, resolutions and ordinances required, and the serving of said notices, the cost of construction, together with the interest on bonds issued in anticipation of the collection of deferred assessments, and all other necessary expenditures.

Section 5. That the assessments so to be levied shall be paid in ten semi-annual installments with the interest on deferred payments at 5 per cent per annum provided that the owner of any property assessed may at his option pay such assessment in cash within thirty days from and after the passage of the assessing ordinance, in which case such cash assessment shall not include any item of interest upon bonds to be issued in anticipation of the collection of deferred installments of assessments.

Section 6. That the bonds of the City of Newark, State of Ohio, shall be issued in anticipation of the collection of assessments by installments and in amount equal thereto. That the remainder of the entire cost of said improvement not specially assessed including the cost of intersections, together with the cost of any real estate therein purchased or appropriated and the cost and expense of the appropriation proceeding therefor, and the damages awarded any owner of adjoining land, and interest therein and the cost and expense of any such award shall be paid by the issuance of bonds in the manner provided by law.

Section 7. That the Board of Public Service be and the same is hereby authorized and directed to make and execute a contract for said improvement with the lowest and best bidder after advertising according to law.

Section 8. This ordinance shall be in force and take effect from and after its passage and legal publication.

Passed November 9th, 1908.

HARRY ROSSEL,
President of Council.

Attest: Wm. F. Wulfhoop, Clerk.

Approved by the Mayor this 10th day of November, 1908.

HERBERT ATHERTON,
Nov 10&17 Mayor.

Doctors

Ayer's Cherry Pectoral is a doctor's medicine. Doctors prescribe it, endorse it. Use it or not, as your doctor says.

You could not possibly better follow a doctor's advice than to ask your doctor about Ayer's Cherry Pectoral for coughs, colds, croup, bronchitis. Thousands of families always keep it in the house. The approval of their physician and the experience of many years have given them great confidence in this cough medicine.

J. C. Ayer Co., Lowell, Mass.

ORPHEUM THEATRE

Commencing Monday for THREE DAYS

Princess Chinquilla

The Only Indian Actress in the World

AND FOUR OTHER ACTS

New Songs —— and —— Pictures

Park National Bank

Newark, Ohio.
Capital $100,000.00.
Surplus $10,000.00.

Your Banking Business Solicited.

Auditorium Theatre

Open Every Day in the Year (Except Sunday)

WILL D. HARRIS, LESSEE-MANAGER

TONIGHT

Dainty ALICE WILLIAMS in the Roaring Comedy,

A Good Fellow

By Mark Swan.

Every Performance Under the Personal Direction of the Author.

Gorgeous Stage Settings for Each Act.

Unexcelled Company, including LEW H. NEWCOMB.

PRICES., 25c., 50c., 75c., $1

Seats on Sale Now.

WEDNESDAY, NOV. 18

A Wildfire Success Everywhere Worth Going Miles to See,

ROBERT GAILLARD IN

STRONG HEART

The Football Play which has given Theatre its place in our affection,

A production which includes a Cast of Notable Principals.

PRICES—25c, 50c, 75c $1.00.

SEATS ON SALE NOW.

ONE GREAT NIGHT

FRIDAY, NOV. 20

THE

John Dunsmure Opera Co.

PRESENTING

"THE BARBER OF SEVILLE"

A Comic Opera in Three Acts.

First time in this country in English with Mme. Monti Baldini, World Famous Soprano, and John Dunsmure, America's Greatest Singing Comedian, Supported by a splendid company of artists, including Roman Klekko, Pierre Gherardi, Edward Lehay, Selina Winters and others.

Specially Augmented Orchestra under the direction of Francis Freund.

Prices—25c, 50c, 75c, $1. $1.50.

SEATS NOW ON SALE.

Rexall Remedies

Stand for quality in medicine, and give desired results.

Rexall Dyspepsia Tablets

Relieve at once all forms of Dyspepsia and Indigestion.

Price, 25c, 45c and 89c.

Rexall Mucutone

Is a specific for all catarrhal conditions. A general systematic tonic, which acts through the blood directly on the mucous membranes.

Price, 50c and 89c.

Rexall 93 Hair Tonic

Relives itching scalp, removes dandruff and promotes growth of the hair.

Price, 50c.

Rexall Orderlies

A pleasant laxative and cathartic and one which gives splendid results.

10c and 25c.

Liggett's Saturday Candy

Sold at 29c on Saturday only.

Hall's Drug Store

Cut Flowers. Fine Candies.

DR. J. T. LEWIS,

Dentist.

Office, 42 1-2 North Third street. New phone 818. Res., New phone 2012 White. Teeth extracted without pain; gas and vitalized air with oxygen used when desired. Work guaranteed. Office hours, 8 to 11:30 a. m., 12:30 to 5 p. m. Open Wednesday and Saturday evening from 7 to 8; other evenings and Sunday by appointment.

DR. A. W. BEARD,

Dentist.

Trust Building, Fifth Floor. Room 501.

Telephone, Office, 3121 Red.
Telephone, Residence, 7492 White.

JOHN M. SWARTZ,
Attorney-at-Law.

Practices in all courts. Will attend promptly to the business entrusted to him. Special attention given to collections, administrations of estates, accounts of administrators, executors, guardians and trustees, carefully stated and attended to. Special facilities for obtaining patents in all countries.

Office over Franklin National Bank.

Wanted:

5000 Feet, all sizes, For Ten Days.

We will for 10 days conduct a Hosiery Clean-Up Sale, beginning Saturday Morning, Nov. 12, '08.

Ladies' and Men's 10c Hose	08c
Ladies' and Men's 15c Hose	12c
Ladies' and Men's 25c Hose	19c
Ladies' White Lace Hose, 12 1-2 Grade, 3 Prs	25c
Boys' and Misses' Vicuna Hose, heavy ribbed, regular 15c Hose, at 5 to 7	11c
At 7 to 9 1-2	12c

MILLINERY—A specialty here. See us before you buy. It will pay you in $ & Cents.

Long's Dept. Store

31 1-2 South Park Place

Going to Build Or Remodel?

If so, you'll be interested in our prices on slate and metal roofing. Not only are our prices very reasonable, but all materials are high class and the workmanship unexcelled.

BAILEY & KEELEY

Roofers and Sheet Metal Workers

103 W. Main. New Phone 133

Cuba "Pearl of The Antilles"

A Perpetual June--Winters Without Frost--Summers Without Sunstroke or Heat Prostrations

Are You Looking for an Investment Where Your Principal is Absolutely Safe, With a Certainty of a Large Increase in Value ?

An investment in Cuban Land today meets such requirements. Owing to the financial depression, the development of Cuba has been retaarded, and the best land in the best location in Eastern Cuba can now be obtained at a price which will look insignificant in a short time.

I am Now Offering a Limited Amount of A-1 Land at $10 to $20 an Acre.

The main line of the Cuba Hailroad runs directly through this tract. All land in this section of the island which is as well located is held at from $25 to $50 an acre for less than 1000 acre tracts.

The Titles to this Tract are Perfect. You get a Deed for the Land and Stand Absolutely no Chance of Loss.

The reason this exceptional offer is made is that we have not sufficient cash to handle the entire tract as it stands, so in order to get what we want I am selling the remainder at a figure that is practically cost. When the extra land is sold, the bulk of the tract will be placed on the market at from $20 to $40 an acre,and I will be underselling all others on similar land at that figure. If you desire it I will sell your land at those figures and you will therefore be doubling your money, and that in a short time.

There is NO TAX on Unimproved Land, so You Will be Put to no Expense While Your Land is Increasing in Value.

If you wish to hold it for four or five years the land will undoubtedly bring $100 an acre, if not more.

The soil is the finest quality in the world, growing sugar-cane, coffee, cotton, tobacco, pineapples, oranges, lemons, grape-fruit, limes, and all kinds of vegetables. Garden truck can be planted any day in the year and produce large crops in four months. Two and three crops a year from the same land.

Owing to the cheap water transportation which Cuba has to the New York Market, Florida and Southern California cannot compete with us in the markets of the United States. Furthermore, our wonderful climate produces larger crops, and a much superior quality.

There is not much of this land left at the figures I am now asking, so quick action is necessary. For further information on Cuba and more details on this offer, get my free booklet on Cuba and circular C—1.

Cuban land in tracts of from one acre to one hundred thousand acres for sale at rock bottom prices. Town lots in rapidly growing colonies in all parts of the island. Stock in first class plantation companies. Land companies organized, subdivision of tracts made, and the land sold on a commission basis, or for a percentage of the net profits.

Plantation companies organized. If desired, I will act as Fiscal Agent and sell the stock through my agents.

GEO. T. STREET, Cuban Land and Investments, Camaguey, Cuba.

Until November 23, 1908 I will be in Granville, O.

Local Representatives, J. F. MOORE & SON, Newark, O., Franklin Bank Building.

AMUSEMENTS

THE PRESS AGENT SAYS:

Because he makes good. You know that's the reason, don't you "A Good Fellow" is in its third successful season. Houses full everywhere. In Pittsburg, orchestra under the stage. In Milwaukee, S. R. O. In Cleveland, Cincinnati, Baltimore, Philadelphia, Brooklyn, Rochester, Syracuse, big business, and this year the same. It makes good—it will make good with you, that is, if you want "something different"—something to laugh at—and remember. "A Good Fellow" comes to the Auditorium theater tonight.

Wallace Irwin, whose contributions to Collier's Weekly in the shape of letters of a Japanese school boy have attracted considerable attention, contributes the following:

To Hon. Edgar Selwyn who make play-acting quite pleasant:

Dear Sir: O banzai! I seen "Pierre of the Plains" and am now enjoying sprained wrist from too much hand-spatting. This play begin with excitement & and is followed by more of it with immediate quickness. Next come thrills until delicious stabbing in Act III which make me so happy. I seen this play 2 1-2 times & hopes for a larger number soonly. Yours truthfully,

Hashimura Togo.

After Eugene Walter had completed "Paid in Full," he racked his brain unsuccessfully for a name for the piece. One day he received from the Green Room club a statement for dues. He went to the club that night, handed the bill and the requisite amount to the man behind the desk. Dipping his pen in red ink, the man wrote across the face of the statement, "Paid in Full," and handed it back to Walter. The young author looked at the receipt for a moment and then a satisfied sigh escaped his lips. He had at last found the name for his great American play.

That there is a demand constant and growing for the best of comic opera is attested by the great success achieved this season by the John Dunamore Opera company in "The Barber of Seville." At the Auditorium theater Friday, Nov. 20.

Through an error on the part of a New York syndicate writer referring to a one-act play recently presented at the Lambs' club in New York, York, credit was given for the writing of it to Mr. Paul Armstrong. As a matter of fact, this playlet, which was conceded by everybody who saw it to be the most vital and interesting one-act play seen in several years was written by Mr. Harrison Armstrong, a member of Edgar Selwyn's company in "Pierre of the Plains." "Circumstantial Evidence" is to be amplified by Mr. Armstrong to a three-act play, which will be presented by one of New York's leading managers.

Norton's Bookstore is busy as a beehive with its constant rush for the new burnt wood outfits. sat&tues

A Sure-Enough Knocker.

J. C. Goodwin, of Reidsville, N. C., says: "Bucklen's Arnica Salve is a sure enough knocker for ulcers. A bad one came on my leg last summer but that wonderful salve knocked it out in a few rounds. Not even a scar remained." Guaranteed for piles, sores, burns, etc. 25c., at F. D. Hall's Drug Store.

ENDWELL

Better Shoes for Less Money

You get from 50 cents to $1 more value in Endwell shoes than in any others sold at the same prices, $3, $3.50 and $4.

Most shoes are sold at prices out of all proportion to the actual cost of making them because they pass through so many hands.

From Hide Trust to Leather Trust—Leather Trust to Leather Broker—Leather Broker to Manufacturer—Manufacturer to Jobber—Jobber to Retailer.

The expenses, profits and losses of each middleman are added to the price *which has been paid by you.*

Endicott-Johnson Co., the World's largest shoe and leather makers, has now made it possible for you to buy shoes direct from the raw material (green hides), less all middlemen's profits.

Insist on buying shoes bearing this name and you will be sure of getting more value than you could in any other shoe at a comparative price.

SOLD BY

THE SAMPLE

Henry Beckman.

RAILWAY AFFAIRS

G. A. Schmoll, superintendent of motive power, B. & O. railroad, with headquarters at Wheeling, W. Va., was in the city Tuesday on official business.

The Pennsylvania and other trunk lines have ordered that all wooden equipment of the Pullman company operating over their lines shall be replaced with steel cars, allowing a stated period for the change. Many of the Pullman cars at present are of wooden construction, and the substitution of steel will result in many big orders for the steel companies within the next year or two. The old wooden cars will be gradually abandoned or transferred to the smaller roads.

THE CENTURY

For forty years a leader among American magazines. There are others, but there are none "just as good." It is a force in the community—you see it in the homes of people who really know what is best. There is an uplift in it—an optimistic, cheerful view of life—nothing of the muck-raker. And the best writers and best artists are glad to be represented in it.

Send for prospectus and special subscription offers.

THE CENTURY CO.

Union Square, New York.

SCALDED

His Foot and Ankle by Stepping Into Boiling Water Monday Afternoon.

Emil Huffman, 395 Woods avenue, an employe of the Howell Provision company, was badly burned while at work Monday afternoon. Mr. Huffman was assisting in the scalding of some hogs, and while at work stepped back into a vat of scalding hot water.

His right foot and ankle were terribly burned and he suffered greatly when taken to the sanitarium. Dr. P. H. Cosner was called to attend him and he is resting as easy as can be expected.

Many a person has a good aim in life who lacks the necessary ammunition.

FOR OVER 200 YEARS

Haarlem Oil has been a favorite household remedy in millions of homes the world over. Lately, however, many worthless and injurious imitations have sprung up. The Pure Food and Drug Laws are making it hot for these frauds. Remember their being branded "Imitation." The genuine, reliable, trustworthy Haarlem Oil is named

Gold Medal Haarlem Oil

A Household Name

It is the most effective reliable remedy yet discovered for Kidney, Bladder and Liver Troubles. It relieves almost instantly. It cures very quickly. It acts immediately on cases of suppressed or retained urine. Particularly good for **Biliousness and Dyspepsia.**

Capsules, box of 30, 25c.

Remember the name—"Gold Medal Haarlem Oil." On every bottle of the genuine.

HOLLAND MEDICINE CO., Sole Importers, Scranton, Pa.

Sold at all drug stores. City agents, Collins & Son

TODAY'S MARKETS

Grain and provision markets furnished by W. B. Sargent, broker, Room 1, 15 1-2 West Main street.

	Open	High	Low	Close
WHEAT.				
May	107.2	109.	107.	109.
July	101.2	102.7	101.1	1027.
Dec.	102 5	104.1	102.4	104.
CORN.				
May	62.5	62.7	62.3	62.7
July	61.7	62.2	61.6	62.3
Dec.	62.5	63.1	62.2	63.
OATS				
May	50.7	51.4	50.6	51.5
July	46.5			46.7
Dec.	48.7	49.4	48.6	48.5
PORK.				
Jan.	16.02	16.20	16.02	16.20
May	16.15	16.35	16.12	16.35
LARD.				
Jan.	9.15	9.30	9.12	9.30
May	9.27	9.15	9.27	9.45

LIVE STOCK.

Pittsburg.

(By Wire to The Advocate.)

Pittsburg, Nov. 17.—Today's cattle: supply fair and market slow. Choice $5 80@6 00; prime $5 50@5 75; good $5 20@5 40; tidy $4 50@5 10; fair $3 75@4 30; heifers $2 50@4 75; good fresh cows and springers $25@65; common to fair $20@25.

Sheep and lambs: supply fair and market steady. Prime wethers $4 15@4 25, good mixed $3 60@4 00; fair mixed $3 00@3 50; culls and common $1 50@2 50; spring lambs $4 00@5 90; veal calves $8 00@8 25; heavy and thin $4 50@5 50.

Hogs: receipts 15 double decks; market steady. Prime heavy $5 90@6 00; medium $5 75@5 90; heavy Yorkers $5 60@5 75; light Yorkers $5 00@5 25; roughs $4 50@5 20; stags $4 00@4 50; pigs $4 50@4 80.

Chicago.

(By Wire to The Advocate.)

Chicago, Nov. 17.—Today's cattle: receipts 8,000; estimated for Wednesday 16,000; market steady. Prime beeves $5 35@5 50; por to medium $3 40@5 25; stockers and feeders $2 60@4 65; cows and heifers $2 65@5 20; canners $1 50@2 65, Texans $3 50@5 00.

Hogs: receipts 33,000; estimated for Wednesday 35,000; market 5c lower. Light $5 00@5 70; roughs $5 20@5 35; mixed $5 15@5 90; heavy $5 40@5 90.

Sheep and lambs: receipts 20,000; estimated for Wednesday 15,000; market steady and 10c higher. Native sheep $2 50@4 60; western sheep $2 50@4 60; native lambs $3 75@6 15; western lambs $3 75@6 15.

HATCH-GREEN.

Dr. C. A. Hatch and Miss Goldnetta Mae Green, of Johnstown, were married Tuesday afternoon. The ceremony took place in Columbus. Dr. and Mrs. Hatch will return to Newark this evening. The bride was formerly employed as bookkeeper in the office of the doctor.

REMOVAL SALE OF Furniture AND UPHOLSTERING

One-Third Less !

FOR CASH SALES

Cotton-Top Mattress now	$2.59
Felt Mattress now	$6.00
Best Iron Bed ever offered	$5.00
Good Springs now	$2.00
Center Stand	59c
Kitchen Cabinet	$8.00

The reason I can sell so much less is because I intend to run the only Cash Furniture Store in Newark. It pays to pay cash.

KEMPER SCOTT

78 West Main.

Suits and Overcoats FOR BOYS

Fine, sturdy Suits and Overcoats in many sensible styles.

You'll really be surprised at the big values represented by all our prices.

These Suits and Overcoats will stand many a month of hard wear.

Let their good service speak for itself.

Hats, Caps, Blouses, Stockings; in fact all kinds of fixin's for Boys, big and little.

MERIDITH BROS.

BOARD MEETING

Some Changes Suggested in Manner of Purchasing Supplies—New Teachers Needed.

A tedious session of the board of education was held Monday night but nothing of importance was done. At the roll call President Beggs, Clerk Keller, and Messrs. Fulton, Haight, Conrad and Christian responded.

A long argument over some of the bills resulted when they were read to the board by Clerk Keller. The board then passed a resolution that anything purchased in Newark and charged to the board of education, will have to have the name of the person making the purchase charged on the bill, and merchants will do well to remember this fact when making out bills to the board in the future.

Miss Helen Roberts of Columbus, a graduate of O. S. U., was present and stated to the board that she wished a position in the Newark schools. Her experience was rather limited, a year in the Phelps school in Columbus and extra work in the Mt. Gilead schools making up her experience, but the board, upon the request of Superintendent Simkins, requested her to come to Newark, Wednesday, to "try out" at the high school.

Principal Williams of the high school reported that two more teachers were needed for the high school, and submitted a plan to the board, nothing was done, but he was requested to make the services of one teacher do if possible. He said that 480 pupils were enrolled at this time last year, and that now 550 students were enrolled at the high school, and that while two more teachers were doing the work they were not enough and some of the classes were badly neglected.

Prof. Painter reported that the Y. M. C. A. wished to borrow two of the benches used in the manual training department, but a vote taken by the board refused the request.

The fistic encounter of Prof. McCarthy and Harry Coleman Monday, was talked over, but no action was taken by the board in the matter.

Miss Marguerite Matticks was elected as clerk to Superintendent Simkins by the board.

Superintendent Simkins reported to the board that the first and seventh grades at the South Third street building was dismissed on account of diphtheria and that two rooms in the South Fifth street school were out for the same reason. He also stated that the school would soon be back at work as usual.

Don't fail to see Norton's window display of burnt woodwork at most interesting prices. sat&tues.

PILES! PILES! PILES!

Williams' Indian Pile Ointment will cure Blind, Bleeding and Itching Piles. It absorbs the tumors, allays the itching, acts as a poultice, gives instant relief. Williams' Indian Pile Ointment is prepared for Piles and itching of the private parts. Sold by R. W. Sears, Newark, 50 cents.

CHARGES WOMAN WITH THEFT

Milton Temple, a fireman, swore to an affidavit before Mayor Atherton Tuesday morning charging Fleeta Harrington with the theft of $20. Temple said the woman had been boarding with he and his wife at their home on South Second street, and that she left yesterday to take a room with a Mrs. Grundy, 87 Elmwood avenue.

The case was put in the hands of the police, but an early call showed that the accused had escaped with her suit case, which she probably dropped from the window. The police found that the woman had bought groceries and that she had tendered a $20 bill in payment. The police are looking for her.

How To Get Strong.

P. J. Delp, of 1247 West Congress street, Chicago, tells of a way to become strong. He says: "My mother, who is old and was very feeble, is deriving so much benefit from Electric Bitters, that I feel it's my duty to tell those who need a tonic and strengthening medicine, about it. In my mother's case a marked gain in flesh has resulted, insomnia has been overcome, and she is steadily growing stronger." Electric Bitters quickly remedy stomach, liver and kidney complaints. Sold under guarantee at F. D. Hall's Drug Store. 50 cents.

The Bargain Event in Coats and Suits

That Will Interest Every Woman

Hundreds of dollars worth of splendid Suits and Coats that were bought by us at very low prices will be placed on sale tomorrow at extraordinary low figures. A woman who wants a suit or coat at a medium price should by all means see our assortment before making any purchase.

TAILORED SUITS ABOUT HALF PRICE

$22.50 Tailored Suits for $15

Beautiful new tailored suits; made from fine broadcloths and serges; very handsomely trimmed and elegantly lined. Great variety of charming styles; splendid $22.50 suits—your choice

Tomorrow $15

$32.50 Tailored Suits For $18.50.

Very attractive suits in the newest styles; tailored from all-wool broadcloths of superior quality and finish; perfect fitting; daintily trimmed and elegantly lined; fine $32.50 suits.

Choice $18.50

$37.50 Tailored Suits for $19.75

Exclusive styles in ladies' graceful tailored suits of the finest imported broadcloth, serges, ect. Suits that portray the fanciers of fashion, lined with fine quality of guaranteed satin and elaborately trimmed; worth $37.50.

Choice $19.75

SAVE ON YOUR NEW COATS

$10.00 Broadcloth Coats at $6.95

Fine serviceable coats in the long and semi-fitting styles, made from good broadcloth and kersey cloth; black and colors; satin-lined; trimmed with braids; worth $10.00.

Sale Price $6.95

$18.50 All Wool Coats at $12.50

Ladies' handsome coats, elegantly made from all-wool braid cloth; black and colors; nicely lined and faced; $18.50 coats.

Sale Price $12.50

$25 Semi-Fitting Coats at $18.50

Graceful perfecting coats; in the popular long semi-fitting styles; imported kersey cloth and broadcloth material, fine finish, exiellent weight; worth $25.00.

Choice $18.50

$35.00 MAN-TAILORED COATS at $25.00.

Chiffon broadcloth of superior quality, excellent weight and finish in rich blacks and colors; neatly trimmed and elegantly lined; regular $35.00 coats.

Choice $25.00

New Furs, Waists, Skirts and Petticoats----Matchless Values

FUR SETS at $5.95
Beautiful sable, opossum fur sets; large muff, long scarf—worth $10.00.
Sale Price $5.95

TAILORED WAISTS, $1.25
New style tailored waists; plaited and trimmed models; long sleeves.
Special $1.25

BATISTE WAISTS, $2.45
In white and colors; long sleeves; beautifully silk embroidered; $3.50 values.
Choice $2.45

NET WAISTS, $2.95
In white and rich cream color; handsome styles; fine $5.00 values.
Special at $2.95

DRESS SKIRTS, $6.50
Tailored from all-wool Panama cloth, black and colors; neatly trimmed; worth $10.00.
Special at $6.50

PETTICOATS, $1.00
Handsomely embroidered black heatherbloom petticoats; all sizes; $1.75 kind.
Special at $1.00

East Side of Square

Meyer & Lindorf

The Store That Serves U Best

The Franklin National Bank

OF NEWARK

Capital and Surplus, $300,000.00

Established 1845. Organized 1905.

OFFICERS:

W. A. ROBBINS ..... President
W. L. PROUT ..... Vice President
W. B. HOPKINS ..... Cashier

DIRECTORS:

A. H. Heisey,	H. D. Woodbridge,	Edward Thomas,
A. F. Crayton,	W. L. Prout,	C. H. Spencer,
Harry Swisher,	E. M. Baugher,	M. O. Baker,
W. A. Robbins,	J. J. Carroll,	T. L. Montgomery.

HERMANN THE CLOTHIER.

YOU don't need us to remind you that these are Overcoat days; but we want to suggest that for the next five months your appearance will be judged largely by the looks of your overcoat.

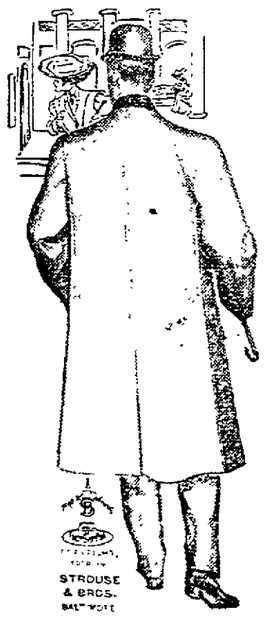

You'll find our stock the best and largest in the city; plain patterns and fancy weaves; box coats, Chesterfield and Automobile coats, in all shades and colors.

We Sell Overcoats at

$10, $15, $20 and $25

Suits of every new pattern and color are being shown.

$10 to $25

Home of STEIN-BLOCH SMART CLOTHES
KNOX AND HAWES HATS
MANHATTAN SHIRTS.

Always Reliable. HERMANN THE CLOTHIER. Always Up-to-Date.

WEST SIDE SQUARE.

CEDAR CAMP HAS INITIATION

Cedar Camp, No. 4727, Modern Woodmen of America, held an open meeting Monday evening which was well attended and much enjoyed by those present. Prior to the exercises of the open meeting a class of three candidates were obligated as members of the camp. An interesting program of exercises was then rendered, with Counsel O. B. Young in the chair, as follows:

Address, Consul O. B. Young.
Address, Judge E. M. P. Brister.
Recitation, Lillian McNealey.
Address, Prof. J. D. Simkins.
Recitation, Clotilde Howard.
Address, L. C. Russell.
Recitation, Ronald Ruff.
Recitation, Alta Sherburne.

RATIONAL CURE FOR ECZEMA.

No More Dosing the Stomach—Cure the Skin Through the Skin.

When you have a scratch on your hand you wash it out and cleanse it and then the skin cures itself. You do not take blood medicine to cure a festered wound.

The best skin specialists today are agreed that the only way to cure the skin is through the skin.

The fact that eczema is a skin disease and not a blood disease is evident from statistics which show that nearly all eczema sufferers are perfectly healthy in all other ways except as to their skin. If the eczema patients were really suffering from an inward malady, the entire body and not only the skin would be diseased.

You can prove immediately the relief of a true skin cure by using oil of wintergreen as compounded in D. D. D. Prescription.

This liquid attacks the disease germs, nothing them while building up the healthy tissue of the skin. We have now handled this meritorious and thoroughly scientific remedy for so long and have seen its reliable result so many times that we freely express our confidence.

Frank D. Hall.

SOUTH MADISON.

Mrs. Henry Irwin and children Ralph and Helen of South Second street, have returned to their home after several days visit with Dr. and Mrs. Milton.

Mr. A. F. Poe returned Friday after spending a week with his parents and friends in Highland county.

[illegible] the Alton [illegible] road.

Mr. and Mrs. Oliver Williams have come to Newark on an extended visit with the latter's friends and relatives.

Mr. Orval Walker has bought and moved on the farm of Harry Metz.

Mrs. D. A. Dwiggins and niece, Miss Nevada Holman, spent Wednesday afternoon at Point Pleasant.

Mr. Nick Youse has remodeled and reroofed his dwelling.

Dr. Winters is making extensive improvements on his barn.

Little Mary Garret fell and broke her arm.

Mr. and Mrs. Gid Smith entertained quite a number of their young friends with an oyster supper and dance the other evening.

Dogs were again into J. L. Watson's sheep, killing two and injuring many.

ST. JOE ROAD.

Mr. Henry Mattingly of Zanesville and Mrs. Egan of Newark were guests of their sister, Mrs. McKinney, Saturday and Sunday.

The young people are making arrangements for a social and euchre party to be held at the home of J. B. Cush on the 25th of this month.

Mr. Ed Cush went to Shepard Sunday.

Messrs. J. B. Cush and Gordon Miles were in Newark Saturday.

Mr. Edward McKinney was taken seriously ill last Thursday and Dr. Gillman and assistant of St. Anthony's hospital at Columbus came over and performed an operation. The doctors were also assisted by Dr. Laycock of Alexandria and Dr. Mattingly of Johnstown.

Messrs. Leo Cush and Charles McKinney attended a euchre party at the Stare home in Newark Saturday evening.

LICKING HUNTER

Receives Single Shot from Companion Above Right Eye and Falls Unconscious.

Summit Station, Nov. 17.—Elliott Lamp, residing in East Columbus, and whose father lives a short distance west of this place, was accidentally shot Monday while on a hunting trip with a companion. The young man had come here to visit his people and enjoy a few days' hunt.

His companion flushed some birds and fired at them. A single shot struck young Lamp just above the right eye, coming out at the back of his head. He was rendered unconscious, but soon recovered and was able to be taken home, where he received medical attention. Unless complications set in, no bad results are feared.

Five Minutes

saved at meal time may mean a bad case of indigestion before bed time. Cure it quickly with a dose or two of

Beecham's Pills

Sold Everywhere. In boxes 10c. and 25c.

CLUB WOMAN READS PAPER ON SKIN DISEASES.

(From Chicago Record-Herald.)

At the Home Help Club, Friday, the president, Mrs. Burnham, read a very interesting paper on the home treatment of skin diseases. She admitted at the first that she was at something of a disadvantage, not being a physician herself, but held the interest of her listeners very closely and was applauded when she gave patent medicines some hard blows. Mrs. Burnham has been following the scientific development of the citrox treatment very closely, and recommended it strongly for all kinds of skin diseases, it being simple and easily prepared at home. She gave the following directions for its use: Dissolve a teaspoonful of pure powdered citrox in two tablespoons of hot water and bathe the diseased skin 20 minutes at a time, twice a day. The solution must be made fresh each time and used warm, taking care to get the pure drug in sealed packages, just as it comes from the chemical works. According to Mrs. Burnham's observation it has no equal in tetter, eczema, salt rheum, etc., and this new use for an old standard drug is attracting much attention in the scientific world.

What makes a nicer Christmas present than a piece of burnt wood. Make your selection now from the splendid new line at Norton's Book Store. sat&tues

TONIGHT'S ATTRACTION AT THE AUDITORIUM.

The most cordially received and liberally patronized thus far this season at the Armory theatre, was "A Good Fellow," presented on Thursday evening. The performance was staged under the personal direction of Mark E. Swan, the author of the play. Miss Alice Williams, as "Dolly Sevier," the good fellow, received the largest share of applause awarded to the cast by the audience. Her support was also good. Evening Independent, Massillon, Friday, Oct. 23, 1908.

WINIFRED: Gold Medal Flour is best for pastry. BEATRICE

OXBLOOD SHOES

FOR MEN

THE Shoe of the season for "well dressed" men is OXBLOOD.

We have some exceedingly swagger styles in Button and Blucher Models.

All the new features in Perforated Vamps --- Medium and Heavy Soles, Leather Linings, etc.

TO THE YOUNG MEN---If you are looking for something that's swell in Winter Shoes turn your feet in our direction.

THE KING CO.

To Provide Shelter

For the wife and little ones is a sacred duty. But this usually involves a systematic plan of saving; and the habit of saving often has its beginning in a small savings account. We gladly open accounts with those who apply. 4% Interest Paid on Savings Accounts and Certificates of Deposits.

The Newark Trust Co

Capital $200,000.00 Surplus $100,000.00